WEATHER FORECAST

For 36 hours ending 5 p.m., Friday:
Victoria and vicinity—Fresh to strong east and south winds, milder, with sleet or rain.

# Victoria Daily Times

TIMES TELEPHONES

| | |
|---|---|
| Advertising Department | 1090 |
| Circulation | 3345 |
| Editorial Department | 48 |
| City Editor | 9756 |
| Editor | 1268 |

VOL. 74 NO. 20 — VICTORIA, B.C., THURSDAY, JANUARY 24, 1929—18 PAGES — PRICE FIVE CENTS

## ICE ON RIVER BRIDGE FOR RUM ARMY

### Much Liquor Carried Into Detroit Region From Ontario Last Night, It Is Stated

### Guard Vessels Unable to Manoeuvre; Autos Used By Smugglers

Toronto, Jan. 24.—Small automobiles, sleighs and even toboggans boldly transported Canadian liquor and beer from the Windsor side to Detroit across the frozen Detroit River last night, according to a special dispatch from Detroit to The Toronto Globe.

A six-inch ice covering, interrupted by less than 100 feet of open water, made matters easier for the rum-runners and harder for the navigation of the United States coastguard vessels. In addition, S. C. Sleeper, chief of the Detroit customs patrol, and a dozen of his men had thrown up their jobs. Spectators lined along the shore observed small cars hitched to boats with steel runners, which whisked them across in express time. When the open stretch of water was encountered the boats were utilized. Farther down the river the ice was solid all the way across and boats were dispensed with, according to the dispatch.

TRUCKS USED

"On the Detroit side," said the dispatch, "large vans labeled 'furniture' and 'Express' were observed speeding away from the river within a few minutes after a cargo had landed. There was no attempt at interference at any time, so far as reported."

## Lady Van Horne Dies in Montreal

Montreal, Jan. 24—The death occurred at her residence here this afternoon of Lady Van Horne, widow of Sir William Van Horne, first president of the Canadian Pacific Railway.

Lady Van Horne is survived by a son, F. V. Van Horne, a daughter, Adeline, and a grandson, W. C. Van Horne.

## Rescued Crew On Way to Port Aboard Liner

### Ss. America Carrying Thirty-two Sailors of Lost Ss. Florida to New York

New York, Jan. 24.—Triumphant for a second time in a battle with the sea, Captain George Fried was bringing the United States Line steamship America toward this port to-day with the rescued crew of the Italian freighter Florida.

The New York American to-day printed a copyrighted radio dispatch from the America saying men of the Florida were near collapse when rescued last night 800 miles east of the Virginia Capes. The Florida was abandoned.

The dispatch said the rescue of the Florida's crew required two hours.

A violent squall prevented the America's lifeboat from getting alongside the Florida, and forced the thirty-two men of the Florida's crew to swim to the boat.

Twenty-one are in the ship's hospital suffering from exposure and injuries, according to the radio dispatch. Only one of them, however, is in a serious condition, the chief engineer, who has a broken leg and fractured ribs.

MESSAGE REPORTED RESCUE

"Rescued full crew Florida. Total thirty-two. Chief Officer Harry Manning in charge. Whole westerly gale. Lifeboats lost. Details later."

These staccato sentences of Captain Fried's message to the officers of the United States Line here last night told the essentials of the happy end-

(Concluded on page 15)

## Error Brings Death To Eleven Men Of The Army Of India

London, Jan. 24.—The London Daily Express to-day printed a dispatch from Lahore, India, saying three Indian officers and eight troopers of an Indian cavalry regiment were killed and many others wounded near Jamrud, at the entrance to Khyber Pass, by bombs dropped by British Air Force planes.

The aviators apparently mistook the white uniforms of the troopers for a bombing practice target. Sixteen horses were killed.

## Mayor Anscomb Presenting Canadian Ensign To Capt. Sainty, of Ss. Princess Norah

An interesting ceremony took place yesterday afternoon on the arrival of the new C.P.R. steamer Princess Norah from the Clyde, where she was constructed. Members of the City Council and Chamber of Commerce were in attendance and Mayor Herbert Anscomb, on behalf of the City of Victoria, presented to Capt. C. C. Sainty, veteran skipper of the Norah, a Canadian Ensign. Mayor Anscomb referred to the great growth of the C.P.R.'s coast services and drew attention to the fact that the Princess Norah was the eighteenth passenger vessel flying the checkered houseflag. In the above illustration Mayor Anscomb is addressing his remarks to Capt. Sainty in the centre. Those in the picture from left to right, are as follows: Frank Partridge, Mrs. Anscomb, J. Morse Hatt, Ald. William Cullin, Capt. J. W. Troup, J. McDowell, Capt. Sainty, Harold Palmer, Stewart Williams, Capt. R. W. McMurray, S. J. Halls, J. Alexander, C. P. Hill, Mayor Anscomb, Ald. John Worthington and Ald. H. O. Lichfield

## Rail From Stewart To Peace River Block Promised In New Bill

Completion of the Northeastern Railway from Stewart to the eastern boundary of the Peace River block within five years, and the extension of a branch line up the Finlay River from Fort Grahame to tap the rich mineralized region of the Ingenika district is promised in a bill to be introduced in the Legislature by G. A. Walkem, Conservative of Vancouver.

In order to carry through the line it becomes necessary to amend the act of 1911 under which a start was made by the old McKenzie and Mann interests and fourteen miles of railway grade was laid down from Stewart. The Northeastern Railway, with which Hon. H. H. Stevens is now associated and is the moving spirit in British Columbia, asks that the time permitted for the completion of the line from the coast to the eastern boundary of the Peace River block be set at five years from the date of the passage of the amendments now being sought.

Further authorization is sought, which was not contained in the original act to build from a point at or near Fort Grahame up the valley of the Finlay River for a distance of 100 miles. This work must be completed within three years after the completion of the main line, or eight years from the passing of the legislation.

(Concluded on page 15)

## ASK PENSION INCREASE FOR CITY WORKERS

### Vancouver and Victoria Civic Workers Will Petition For Raise in Scale

An increase in the scale of pensions to be drawn by municipal workers in B.C., under the Provincial Government Superannuation Act, will be sought from the present session of the Legislature by groups representing Vancouver and Victoria municipal employees, who have assembled a petition which will be laid before the Government shortly.

The Victoria fire department, the city police force and the city's outside staff will be represented in the application, in company with a number of the departments of the Greater Victoria city services it was stated by one of the petitioners to-day. The application will ask that the basic fraction

(Concluded on page 15)

## *Premier Tolmie Reported Better*

Premier Tolmie, confined to his bed with a cold, was reported to-day as improving. He will not return to the Parliament Buildings until next week, it is expected.

## *Lloydminster, Sask., Is Scene Of Fire*

Lloydminster, Sask., Jan. 24.—Fire late last night destroyed seven businesses here. Cold weather interfered with the fight against the blaze as the engine froze up. O. Hudson was overcome by smoke after he had removed films from the Empress Theatre which was among the buildings destroyed.

Citizens succeeded in removing most of the merchandise from the stores.

## MacDONALD URGES ENDING OF BRITISH-U.S. DIFFERENCES

New York, Jan. 24—Rt. Hon. Ramsay MacDonald, former Premier of Great Britain, in an article under his name in the current issue of The Nation, a Liberal weekly, makes a plea for the understanding public men of Great Britain and the United States "to meet and drag from the obscure corners of sulky suspicion the things that make difficulties between us."

"The relations between the United States and Great Britain grow increasingly unhappy," he said. "A spirit is growing up in the two countries which is estranging them and is encouraging a kind of squabbling criticism which destroys mutual understanding and forbearance.

"Have both of us failed to observe how easily it is to slip into war for nothing, how ready popular imagination is to be set on fire by anyone, even an almost anonymous newspaper proprietor, who cares to light a match?" he asks.

"This is no case for private and unofficial action and conferences. The Governments must act. Both countries ought to appoint five or six outstanding men to discuss our differences. Mayhap, fresh air would clean our minds of them."

Criticizing those who consider war between the United States and Great Britain inevitable, Mr. MacDonald says:

"War is no more inevitable than the smallpox and the causes of war are just as uncontrollable as in sanitary conditions.

(Concluded on page 15)

## *Seek to Carry Market Act Test To Privy Council*

Judgment was reserved by the B.C. Court of Appeal this morning on an application for leave to appeal to the Privy Council on a test of the B.C. Market Act. Counsel spoke briefly to the three cases on which the court ruled, sustaining the act. The leave was applied for on the grounds that a vital principle of legislation was involved.

## MILD WEATHER FOR NEXT FEW DAYS FORECAST

### Temperature Rises to 33 Degrees This Morning and Thaw Sets In

With the temperature up to thirty-three degrees at noon today, and a general rise in the mercury reported from the North, it was expected the three and one-half-inch snow mantle which covered Victoria during the preceding twenty-four hours would rapidly disappear.

The snow turned to rain around noon, and aided in the general thaw which had then set in. Unless the mercury drops several degrees this evening, it was thought probable the city streets, which had given traffic considerable trouble during the morning, would be again safe.

F. Napier Denison, superintendent at Gonzales Meteorological Observatory, after consulting weather charts this morning, forecast milder weather for the next few days.

## Forty Chinese Lost With Ship

### Twenty Sailors of Ss. Hong Chong Rescued and Taken to Shanghai

Shanghai, Jan. 24.—Forty lives were lost in the sinking of the Chinese steamship Hong Chong, formerly the German vessel Sandakan, it was learned to-day when twenty survivors arrived here.

The vessel, en route from Tsingtao to Shanghai with coal, sprang a leak during a gale when 100 miles from this port on Monday.

The chief officer and nineteen members of the crew drifted in an open boat for two days without food. They were picked up by a junk and brought to Shanghai to-day.

## Forke Soon to Reply to Rail Chiefs' Note

### Minister To-day Studying C.P.R. and C.N.R. Statement on Immigration

Ottawa, Jan. 24.—Hon. Robert Forke, Minister of Immigration, declined this forenoon to make any comment on the joint statement issued at Montreal by E. W. Beatty, president of the Canadian Pacific Railway, and Sir Henry Thornton, president of the Canadian National Railways, outlining the attitude of the two transportation companies on immigration. Until he had full time to consider the statement of the railway presidents, Mr. Forke stated he had nothing to say in the matter.

W. J. Egan, Deputy Minister of Immigration, is absent from the city on an official trip to Montreal and Quebec. He is not expected to return to Ottawa before to-morrow or Saturday.

(Concluded on page 12)

BIG CORPORATION PLAN

New York, Jan. 24.—O. P. and M. J. Van Sweringen were reported in Wall Street to-day to be organizing a $100,000,000 corporation to hold railroad stocks owned by them.

## Thanksgiving Service In London Suggested

London, Jan. 24—With King George continuing his slow but satisfactory progress, there was talk to-day of the probability of a national thanksgiving service in St. Paul's Cathedral. Such services were held twice during the reign of King Edward VII, but no service has been arranged yet officially for the recovery of King George.

It was stated officially at Buckingham Palace to-day there was no change to report in the King's condition, the progress previously announced being maintained.

## *LITTLE JOE*

## Woman Tells Fireman to Save Companion First and Loses Life In House Fire

### Heroic Action of Widow of Colonel in Montreal Leads to Rescue of Woman Friend Trapped by Flames on Top Floor of Apartment Building; Eight Others Rescued by Firemen

Montreal, Jan. 24.—Trapped in a top floor apartment which she occupied with Miss Harriet Barr, a close friend, Mrs. N. Raipe, widow of Colonel W. N. Raipe, of London, Eng., sacrificed her life to save that of her companion in a fire which destroyed the Etonia Apartment Building, a four-story house here, to-day.

When firemen fored their way into the Raipe apartment from a ladder while fire was sweeping the lower floors, thef found Mrs. Raipe near the window and started to carry her to safety, but she insisted they first save Miss Barr, who already had been overcome by smoke. The firemen carried Miss Barr down the ladder and returned to the top floor to find it a mass of smoke and flames. Their efforts to rescue Mrs. Raipe were in vain and it was not until four hours later they were able to enter the building and carry out the charred body.

LOSS IS $50,000

The fire caused an estimated loss of $50,000, covered by insurance to the extent of $40,000.

In addition to Miss Barr, eight persons were rescued from the top floor by firemen while the other occupants of the building escaped unaided.

## Nichol Estate Up For Probate At $2,500,000

### Former Lieut.-Governor Left Income Divided Among Family

The will of the late Hon. Walter C. Nichol, former Lieutenant-Governor of British Columbia, who died last month, will come up for probate in the court here next week, it was announced to-day by executors.

The papers now completed show that the estate will be valued at approximately $2,500,000, consisting of securities and Victoria and Vancouver real estate.

Under the terms of the will, which is dated December 31, 1923, the income from the estate is to be divided equally between members of the family, Mrs. Nichol of Victoria, and Jack Nichol of Vancouver, and Maraquita Nicol Mainguy of Ottawa, during their lifetime. On their deaths, the estate will pass to heirs of his two children. At present there is only one heir, his grandchild, John Nichol, of Vancouver, five-year-old son of Jack Nichol and his wife, Sally Lang Nichol.

An annuity is provided for his sister, Miss Nichol of Vancouver.

The estate is being administer by the Royal Trust Company of Victoria.

NEVER MADE ANOTHER

It was generally reported that Mr. Nichol had made a later will than the one of five years ago, but to-day it was learned that although he had on several occasions told his friends that he was going to make a new one, he never got around to it.

## Colombia River Claims Victims

### Twenty-two South Americans Drowned When Steamer Goes Down

Bogota, Colombia, Jan. 24—Twenty-two persons were drowned in a disaster on the Magdalene River near Sitio Nuevo when the river steamer Social sank yesterday after an explosion of her boilers.

Advices received here to-day stated two United States citizens and the parish priest of Calamar were among the survivors. The names were not given.

## Prof. John D. Logan Dies In Milwaukee

Milwaukee, Wis., Jan. 24—Dr. John D. Logan, sixty, of Halifax, N.S., and Toronto, Ont., one of Canada's best known litterateurs and head of the department of English at Marquette University, died at the University Hospital here to-day.

## Russian Ex-Duke Is Guest At Ottawa Of Governor-General

Ottawa, Jan. 24. — Former Grand Duke Alexander of Russia, brother-in-law of the late Czar Nicholas, is in Ottawa for a brief visit. He arrived last night to be a guest of the Governor-General and Viscountess Willingdon.

## *LUNCHEON FRIDAY TO MARK ARRIVAL OF PRINCESS NORAH*

Organized by the Victoria Chamber of Commerce, a public luncheon and reception to Capt. C. C. Sainty, master of the new C.P.R. vessel Princess Norah, which arrived here yesterday from Great Britain for the West Coast run, his officers and officials of the British Columbia Coast Service, will be given in the Chamber of Commerce to-morrow afternoon at 12.15.

His Honor Lieutenant-Governor Bruce, Premier S. F. Tolmie and Mayor Herbert Anscomb are expected to be present, and give addresses of welcome.

The committee of the Chamber arranging the luncheon is composed of Stewart Williams (chairman), C. J. McDowell, Alderman James Adam, J. Morse Hatt, B. C. Nicholas, Frank Partridge, C. P. Hill, D. P. Cameron and G. W. Ramsay.

## FACES DANGER OF LIFE TERM ON DEBT CHARGE

### Counsel For Paul Wise Carries Freedom Fight to Appeal Court

### "Remove Reproach on Our Jurisprudence" Pleads M. B. Jackson, K.C.

"The situation is that unless the court grants this man his freedom he has no prospect of being released from prison for the term of his natural life," M. B. Jackson, K.C., told the British Columbia Court of Appeal this morning in pleading for Paul Wise, young Chinese journalist and student.

IN CELLS EIGHTEEN MONTHS

Arrested on a writ of capias as he was aboard the Ss. President Jefferson bound to the Orient from Victoria on June 7, 1927, he has since been a prisoner at the city jail. The writ was based on a $3,787 judgment against him in the Supreme Court of Ontario.

"The conditions of his arrest and close confinement since that date are shockingly appalling," counsel said.

H. A. Maclean, K.C., appears for Ping Lee of Windsor, Ontario, at whose instance Paul was arrested a year and a half ago and who has since, through his agents, paid the necessary $7 a week to keep him in custody. Wise denies responsibility for the debt, claiming he was only acting as representative for other Chinamen in the purchase of a cafe in Windsor, Ontario. He claims now to have no money and to be indebted to his brothers and

(Concluded on page 15)

## Speed Record Set By Canadian Mail Plane

Toronto, Jan. 24—The record of 196.2 miles an hour for commercial flying claimed by the United States air mail service has been broken by the Canadian air mail service. A machine on the Toronto-Montreal service of the Canadian Airways Limited covered a distance of 330 miles in 100 minutes, an average of 198 miles an hour.

## Members Demand Explanation Of Warnock Removal

Dismissal of Dr. David Warnock, former Deputy Minister of Agriculture, will be raised in the House by Dr. H. C. Wrinch, Liberal of Skeena, who has given notice of these questions: "Were the services of David Warnock as Deputy Minister of Agriculture dispensed with; and, if so, for what reason? What notice was given to said Warnock? What remuneration, if any, was given to said Warnock in lieu of notice?"

Much mystery surrounds the dismissal of the former deputy and the Government has never attempted to explain it. When Dr. Warnock was relieved of his duties it was indicated that the Government's action would be explained in the House if any explanation were sought. Now that the Opposition is seeking information a statement from Hon. William Atkinson, Minister of Agriculture, is expected.

## PLANES ADDED TO B.C. SERVICE

### Western Canada Airways Will Use Boeing Craft For General Work

Vancouver, Jan. 24.—Purchase of two modern flying boats to add to the company's fleet in British Columbia was announced this morning by W. L. Brintnell of Winnipeg, general manager of the Western Canada Airways Ltd., after consultation with Major D. R. MacLaren, D.S.O., British Columbia manager for the firm. The two boats, Boeing B-1 E's, are the same type as those used on fisheries patrol on the British Columbia coast last season.

Certain modifications recommended as the result of last year's experience will be incorporated in the new planes.

WORK PLANNED

"We are not planning to start a passenger air service in British Columbia at present," Mr. Brintnell said. "We will confine our operations to fisheries patrol, photographic flights, sketch mapping of timber areas and other such work."

The new planes, the first of which will be delivered next month, will give the company a fleet of five flying boats based here. Four of these will be Boeings and one is a Vickers Vedette, built in Montreal.

MADE RECORD

Mr. Brintnell announced that the company, a subsidiary of James Richardson & Son Ltd., set a Canadian record last year when its planes flew 9,000 hours, carrying 10,500 passengers, 1,400,000 pounds of express and 122,000 pounds of mail.

He also stated the company had purchased equipment for vertical photography which will enable it to take photographs at 20,000 feet altitude.

## Homesteader's Effort Impresses Watchers

Peace River, Alta., Jan. 24.—Walking or running back and forth the width of the land office here in order to fight the bitter cold of forty-five below zero and relieved at intervals by his partner, a prospective homesteader has, for six days and nights kept his position secure as first in line for his choice of land which will be thrown open for entry at the end of the week. The days have grown colder since he took up his position almost a week ago.

His courage is great, but spectators declare it is a high price to pay for a homestead.

## EINSTEIN'S NEW DISCOVERIES BROADEN FIELD OF PHYSICS

Berlin, Jan. 24.—Dr. Bruno Borchardt here to-day gave the Associated Press a summary in popular terms of the new discoveries of Prof. Albert Einstein, whose mathematical formulae have been prepared for presentation to the Prussian Academy of Sciences. These findings have not been published, but friends of the discoverer of relativity see in this exposition of the relations between gravity and electrodynamics a further great advance in the field of physics.

In Dr. Borchardt's explanation of the theory, it is indicated Dr. Einstein's relativity theory had claimed that gravity manifests itself only in the immediate surroundings of a body—its gravity area. From the peculiarities of a surrounding electrical field, the explanation says, laws of electric manifestations or movements of electrodynamics must be derived.

"The new work of Prof. Einstein," Dr. Borchardt said, "is an attempt by an extension of the relativity theory to bring the mathematical laws of the gravity area and of the electro-dynamic area into consonance."

## English Balsam of Aniseed

A safe, reliable and healing preparation prepared from the original formula, for colds and all affections of the throat. It acts directly upon the bronchial tubes and allays any inflammation that may exist in the tender membranes. Pleasant to take and will not cause stomach sickness. Per bottle ..... 35c

**THE OWL DRUG CO. LTD.**

Campbell Building, Fort and Douglas — PRESCRIPTION SPECIALISTS — W. H. Bland, Mgr. Phone 135



## At Our January Shoe Sale

$12 TO $16 CHURCH'S BOOTS FOR MEN, at ..... $8.85

**MUNDAY'S**

Sayward Building — Better Fitting Shoes — 1203 Douglas Street


## Newsprint Price Report Is Denied

New York, Jan. 24.—Howard Davis, business manager of The New York Herald-Tribune and a member of the newsprint committee of the American Newspaper Publishers' Association, which has been negotiating for a new price on newsprint with the manufacturers, denied last night that a price of $55 a ton had been agreed upon as was rumored here and in Toronto yesterday.

Mr. Davis said no meeting of the committee had been held yesterday, nor had any agreement been reached at previous meetings.


## McKINNON'S PRICE

WEEK-END CASH SPECIALS

| | |
|---|---|
| Finest New Zealand Butter, a lb. | 45¢ |
| 3 lbs. | $1.32 |
| Tea, Orange Pekoe, a lb. | 49¢ |
| Aylmer Soups, 3 cans for | 29¢ |
| Ogilvie's Quick Oats, 6-lb. sack | 35¢ |
| Melba Toast, 2 pkts. | 35¢ |
| B.C. Sugar, 20 lbs. | $1.34 |
| Juicy Navel Oranges, a dozen | 15¢ |

1607 DOUGLAS — PHONE 1903



THE SUPREME BROODER FUEL

## To Poultry Breeders

Inquire About This Wonderful Fuel

PHONE 485

For a Fuel for Every Purpose

**Walter Walker & Sons**

LIMITED

1423 Douglas Street

Canmore SOOTLESS Briquettes



## COLUMBIA

Mat. 15¢ Eve., 20¢, 25¢ Children, 10

TODAY-FRIDAY-SATURDAY

UNDERWORLD MELODRAMA

Conrad Nagel and Myrna Loy IN

"THE GIRL FROM CHICAGO"

With WILLIAM RUSSELL, Carroll Nye

ALSO

"TARZAN THE MIGHTY"

Edgar Rice Burroughs

Great 3-unit Show

Matinee Wednesday and Saturday

1st, The Parker Musical Comedy Company Offer "A Little Off"

2nd, On the Screen "HOMESICK" Featuring Sammy Cohen

3rd, On the Screen "Win That Girl" Starring Sue Carol

**PLAYHOUSE**



**COLISEUM**

Harold Lloyd in "SPEEDY" | John Gilbert in "HONOR FIRST"

Hearst's International News

Ladies' Gift Matinee Wednesday

Coming Jan. 28: Toby Leach, the Famous Character Comedian



AUSPICES NATIONAL COUNCIL OF EDUCATION RECITAL BY

## Hart House String Quartette

Empress Hotel Saturday

January 26 at 8.15 p.m.

Tickets, $1.00

At Fletcher Bros., Empress Hotel, Times and Colonist


# AT THE THEATRES

## CONRAD NAGEL IS LEADING PLAYER AT THE COLUMBIA

"The Girl From Chicago," now at the Columbia Theatre, is tense, glittering melodrama, the sort that keeps the audience at high tension from the first scene to the final fade-out. It recounts the adventures of a well-brought-up girl of the old South, who leaves her aged father and braves the dangers of a great city to save the life of her brother who has fallen into the hands of crooks and is sentenced to death.

Exciting and swift as mad horses is the action of the melodrama which whirls the girl, now known as "Molly, the Gal from Chi," from one danger to another, until at last she accomplishes the task she has come to do.

## ALICE WHITE IS STAR IN PICTURE AT THE CAPITOL

Flippant Alice White and handsome, smiling Jack Mulhall lend their combined sparkle to a new picture, "Naughty Baby," which opened to-day at the Capitol Theatre.

Miss White, the sensational flapper discovery of the past year in moviedom, made her starring debut in "Show Girl for First National Pictures. The producers then chose her to be featured with the popular master of comedy among male stars, Jack Mulhall. They prove to be one of the most interesting teams that has come to the screen for some time.

"Naughty Baby" is a typical story of life in New York City and its surrounding resorts, and is directed with the zip and humor for which Mervyn LeRoy, who also megaphoned "Harold Teen" and Colleen Moore's "Oh, Kay," is noted.

Miss White is a check girl at the Ritzy Hotel, hence the name. She is one of the girls of flapper face and figure who have champagne ideas on a home brow income. Mulhall, as might be imagined, is the youthful heir to a fortune, and he provides the champagne possibilities. He is out-gliding along the Great White Way with a broad brush, and Alice helps him.

### Where To Go To-night

Capitol—Alice White in "Naughty Baby."
Coliseum—John Gilbert and Renee Adoree in "Honor First."
Columbia—"The Girl From Chicago."
Dominion—Al Jolson in "The Jazz Singer."
Playhouse—"Homesick."

## AMUSING COMEDY NOW SHOWING AT THE PLAYHOUSE

Prior to the coming of "Homesick" to the Playhouse Theatre it was announced that the Fox Film organization produced this screen story solely for the purpose of adding to the gaiety of the world.

"Homesick" is now being shown at the Playhouse Theatre and demonstrated that the producers accomplished what they set out to do. Not since the early days of Chaplin has a picture elicited so many laughs.

Sammy Cohen, who displays exceptional comedy talent in an exceptional farce, is featured, but he is surrounded by several Class A fun-makers, all entitled to a goodly share for their work in the resultant riot.

All the laughs hinge about a bicycle race across the continent, with Sammy one of the entries; his Nemesis, Harry Sweet, another and Marjorie Beebe the girl at the end of the race.

## JOHN GILBERT HAS LEADING ROLE IN COLISEUM FEATURE

Among the Apaches of Paris, now rapidly disappearing, murder for pay was common and satisfaction was guaranteed. Wilson Hummel plays the role of such a killer in the Fox Films reissue of "Honor First," with John Gilbert and Renee Adoree, now showing at the Coliseum Theatre. Gilbert playing a dual role as twin brothers, enacts the scene as one of these blood kin, hires an Apache criminal to kill the other. The first attempt fails, and the killer pleads for another chance, promising satisfaction. "Honor First" is from a story by George Gibbs, and was directed by Jerome Storm.

Other attractions on the screen this week include Harold Lloyd in one of his funniest releases, a picture entitled "Speedy." Hearst's International News shows the latest in current events of the day.

## VITAPHONE PLAYS IMPORTANT ROLE AT THE DOMINION

silent screen," used in connection with discovery of the past year in moviedom, motion pictures, would soon have to go into the discard. Those who have not heard Vitaphone have heard of it and know it as the instrument which absolutely synchronizes motion and sound. Warner Bros., who control this marvelous instrument, have been using it heretofore in supplying the musical accompaniment of their feature pictures. In getting up the Al Jolson picture, "The Jazz Singer," at the Dominion to-day and all this week, they went several steps further and brought Vitaphone into active participation in the work. The result is that one not only sees Jolson, but hears the voice that has made the mammy song a national institution. During the course of the picture Jolson sings six numbers and the applause that follows the rendition of each of the numbers is probably greater than the celegrated comedian ever received in the flesh. One of the numbers, "Mother, I Still Have You," has taken its place among the great Jolson hits.

## "LILAC TIME" HERE AT THE CAPITOL ALL NEXT WEEK

"Lilac Time" is the sort of a story that motion picture actresses' dreams are made if, according to Colleen Moore who comes to the Captiol Theatre on Monday in the screen version of Jane Cowl's stage triumph.

When Miss Moore and John McCormick, who produces her pictures, read the play manuscript of "Lilac Time," they both knew instantly it was the story of which they had dreamed, but hardly dared hope to find.

Its spirit of youth, its tenderness and its glowing romance gripped them as no other story had ever done, and McCormick immediately opened negotiations with Miss Cowl and Jane Murfin, co-authors of the play. The screen rights were purchased and Willis Goldbeck assigned to adapt the story for motion picture production, with Carey Wilson preparing the script.


Capitol Entertainment

TO-DAY, FRIDAY and SATURDAY

ON THE SCREEN

## A WHITE HOT Comedy Romance!

A First National Picture

## SOME BABY!

The kind you want to take on your lap and love, Love, LOVE!

The girl with champagne ideas and a home-brew income.

— ALSO —

"THE COLLEGIANS"

M.G.M. NEWS

**THE STAGE**

TWICE DAILY

STEIN AND STONE — Assassins of Sorrow and Purveyors of Snappy Tunes

WALLIN AND BARNES — Two Nifty Dancers

MADGE RUSH — Solo Danseuse

CAPITOL CONCERT ORCHESTRA

JACK REID — The Singing M.C.

USUAL PRICES

Matinee, 25c. Evening, 35c. Children (All Day), 10c



## DOMINION

ALL THIS WEEK

See and Hear

AL JOLSON in "The Jazz Singer"

With May McAvoy and Cantor Rosenblatt

Movietone Specialty

Millar & Lyles Offer "THE MAYOR OF JIMTOWN" A Talking Novelty

MOVIETONE NEWS

Bargain Matinee Daily, the First Show, Starting at 12 Noon. Adults, 20¢; Children, 10¢

NEXT WEEK "THE TERROR"



A Picture You Must Not Miss

Leatrice Joy and Nils Astor in

## "THE BLUE DANUBE"

News — Fox Variety

**COLUMBIA**



## CAPITOL

ALL NEXT WEEK

## See Life

at its most magnificent moments . . . in the most magnificent spectacle the screen has ever given you . . . !


## Strawberry Vale

Many attended the guest tea held yesterday afternoon in the schoolroom of the Wilkinson Road United Church, under the auspices of the Women's Association. The entertainment included vocal solos by Miss H. Barr, Mrs. Hobden and Miss Maxwell, recitations by Mrs. Dearborn and piano solos by Miss Demmstedt. Accompanists were Mrs. W. J. Jones and Miss Demmstedt.

The tables were decorated with daffodils and pussy willow. Hostesses were: Mrs. Campion, Mrs. McHaffey, Mrs. Jewell, Mrs. G. Jones, Mrs. J. A. Grant, Mrs. Etheridge, Mrs. Quick, Mrs. Hodgson, Miss Congdon and Miss Etheridge.

The Strawberry Vale Women's Institute held its fortnightly card party in the Institute Hall, Wilkinson Road, on Monday evening, five hundred being played. Prize winners were: First lady, Mrs. Humphries; first gentleman, A. E. Scaife; consolation, Mrs. Aldrey and T. Francis.

W. Aldrey has left for Trail after spending a holiday at his home in Colquitz. He was accompanied by his nephew, T. Blake.


## Be Ready

## When your Children Cry for It

Baby is likely to wake you any night with that sharp cry which means just one thing—colic! Be ready. Keep a bottle of Fletcher's Castoria in the house. A few drops of this pure vegetable, pleasant-tasting preparation comforts a colicky, fretful or feverish baby in a jiffy. In a few moments your anxiety is over and baby's sleeping soundly again. And you've only done what your doctor would advise. He'll tell you Fletcher's Castoria doesn't contain any harmful drug—that it's safe for the youngest infant and effective for children of all ages in cases of constipation, colic, gas, diarrhea and those upsets when you don't know just what is the matter. Avoid imitations. Genuine Castoria bears the Fletcher signature.

Fletcher's CASTORIA

(Advt.)


# MOTHER GAINS STEP IN FIGHT FOR DAUGHTER

### Conflicting Affidavits Presented on Reopened Case in Appeal Court

### Court Asks Counsel to Evolve Order Agreeable to Both Parents

Continuing the legal battle for the possession of her two-year-old daughter, Pearl Chaplin, denied to her when the British Columbia Court of Appeal upheld the judgment of Mr. Justice D. A. McDonald removing the baby from the mother's foster parents in Calgary to the father's parents in Kelowna, Mrs. Pearl Chaplin gained a step towards victory when the case was reopened yesterday.

PARENTS IN COURT

Conflicting affidavits from the young father and mother were before the court and both the parents, who have shown intense interest in the proceedings, were present again yesterday to follow the progress of the long legal battle. While the previous ruling transferred the child to the parents in Kelowna of Maurice Chaplin, Kelowna fruit packer, after the arguments yesterday the court instructed W. C. Moresby, K.C., counsel for the mother, and W. Warner, counsel for the father, to see if they could not draft an order which would be satisfactory to both parties along the lines of leaving the child in the possession of the mother, who now has employment in Calgary for part of the year, if she would, as she said in an affidavit, bring the child each Summer with her for the four months she worked in the Okanagan fruit picking and packing, the child to be then placed with the husband's parents and he to be responsible for its maintenance.

Father, mother and counsel immediately conferred on the order.

HOPES FOR RECONCILIATION

Mr. Moresby informed the court he anticipated no difficulty from his client. "As soon as the husband can give an assurance of good faith that he can support them both, I hope they will come together again," he said.

Mr. Moresby, in opening the case yesterday, produced affidavits from the wife, in which it was claimed she had loaned her husband over $200 before they were married and had worked practically the whole of the time since. She claimed she had bought clothes for her husband and even purchased the wedding ring. In the fruit packing season, she alleged, she earned twice the wages her husband earned. When she left for Calgary, she claimed her husband sent her no money from November, 1927, except two remittances of $10 towards the support of the baby. Returning to the Okanagan in August, 1928, she said she met her husband and when she told him she would live with him again if he would show that he could support her, he became abusive. She was now working in Calgary in a permanent position and was prepared to return to the Okanagan each Summer for the fruit season and leave the child with the husband's parents during that time. When the baby was in Calgary it would always have her personal attention, she promised.

Mr. Warner abandoned his arguments against the case being reopened soon after he had asked why the evidence should not have been brought in sooner.

"New material should be brought at the eleventh hour when the welfare of a child is concerned," commented Mr. Justice McPhillips.

IN WIFE'S NAME

Mr. Warner questioned the permanency of the wife's position in Calgary, when she had already been away from it for some time and could leave it for the four months of the fruit season each year. He produced an affidavit of the husband admitting the loan from his wife before marriage. His finances were not in good shape then, it said, and the husband suggested they postpone the marriage, but they pooled funds and got married. He denied his bride purchased the wedding ring. The charges of cruelty were denied. His wife had never suffered hardship, hunger or from lack of clothing. When in Vancouver they lived in a comfortable, well-heated apartment on Howe Street and he was doing well as a painting contractor until she refused to live in Vancouver and went back to the Okanagan without warning. He banked in his wife's name. At times during their married life he had earned $8 a day with the gasboat which he owned. For five months he earned $175 a month. He had been offered a good job in Kelowna and his wife refused to go. When his wife moved to Penticton without him he followed her, rented a home and paid four months' rent in advance. The child was placed with a Mrs. Woods and when he was refused permission to see her he took legal proceedings, but dropped them when he was able to bring about a reconciliation. At the time the wife moved to Calgary he was unable to pay her expenses to go there or to keep two homes going.

Other affidavits in support of the husband's case stated that in the logging contract he took he met with difficulties at first through a storm, but things were now running smoothly and should bring him good profits. An affidavit from the manager of a packing house at Penticton said his monthly average wage for the seasons 1926, 1927 and 1928 was $200. He expected to engage him as foreman next season.

An affidavit of his mother said the mother and the baby had good care in her home and when the mother left, she said she did so because her foster mother was suffering from cancer and was not likely to live, so she wanted her to see the child.

FINANCIAL GUARANTEE

An affidavit from the great-grandmother of the child said she possessed a valuable farm, uncleared land and a store, and guaranteed there would be no financial difficulty in supporting the child.

"The father as well as the mother are extremely fond of the child," Mr. Warner told the court. "The way they are both following the case shows their intense interest. The child should be where it is available to both parties. There is no need for the mother to go to Calgary. Although she has been in Calgary lately, her home was formerly in the Okanagan. It is painful to think the husband should be deprived of the child."


## If you would be wealthy

Think of Saving as Well as Getting . . .

Systematic saving is the foundation of prosperity. The Bank of Nova Scotia invites your Savings Account. Interest is compounded half-yearly.

**THE BANK OF NOVA SCOTIA**

ESTABLISHED 1832

Capital $10,000,000 — Reserve $20,000,000

Total Assets over $265,000,000

J. A. McLEOD, General Manager, Toronto


# TO SPEAK ON CIVIC BEAUTY

### Horticultural Society Brings Expert to Victoria

Dr. Frank E. Bennett, well known horticulturist of St. Thomas, Ont., whose fame spreads not only throughout the eastern province of Canada but also the eastern United States, will lecture here on January 29 on the subject of "Civic Beautification."

He will speak in the Chamber of Commerce auditorium under the auspices of the Victoria Horticultural Society. He is coming to Victoria during the course of a tour of this province, made possible by the provincial Government and the Canadian Pacific Railway.

Arrangements for his lecture tour of Vancouver Island have been made by the Vancouver Island Horticultural Society.

The meeting in Victoria will be open to the public. His address will be illustrated with lantern slides and will commence at 8.30 o'clock.

Transformation of ugly areas near industrial sites, railway tracks, numerous vacant lots and other unattractive spots in St. Thomas into beautiful gardens of flowers has won for Dr. Bennett a prominent place among those who are keenly interested in floral beautification of cities. His large importation of bulbs of every variety to carry out the garden work in St. Thomas evinced considerable interest from neighboring cities, with the result that he became well known throughout eastern Canada and eastern United States as a horticulturist.

## School Janitors Seek Share In New Prosperity

Janitors of Victoria public schools have now set out to get their share of some of the prosperity they are reading of as sweeping across the country.

They made thir intention known to School Trustees last night when the Board was preparing to appropriate its estimates for the year, and definitely asked for salary raises all around. Last year the board set aside $31,150 for janitors' salaries and before the year was over had spent $31,210. Besides the salaries, $2,909.71 was spent for janitors' supplies.

Committee on estimates will deal with the request of janitors for a higher all-around wage scale.


## He Gave Them a Trial and Received Relief

### Alberta Man Now Endorses Dodd's Kidney Pills

Mr. David Jack Suffered With Kidney Trouble

Kitscoby, Alta., Jan. 23 (Special).—"A few years ago I was troubled greatly with my kidneys," writes Mr. D. Jack, a resident of this place. "I had read so much about Dodd's Kidney Pills that I though I would give them a trial. I used about six boxes and they did me heaps of good. We use them now whenever we think we require them. I always like to have a box handy for future use."

Dodd's Kidney Pills stimulate and strengthen weak kidneys. You will be surprised how soon they begin to cleanse and purify, to soothe and heal the kidneys, at the same time, Backache, Rheumatism, Headaches and all ailments due to faulty Kidneys disappear.

Dodd's Kidney Pills have become a family remedy all over the world because people have tried them and found them good.

Dodd's Kidney Pills are sold by all druggists, or The Dodds Medicine Co., Ltd., Toronto 2, Ont. (Advt.)



NEW Brunswick RECORDS On Sale To-day

4132
"HOW ABOUT ME?"
"She's Funny That Way"
Fox Trots by Ben Bernie and His Orchestra with Vocal Choruses

4122
"THE MOOCHE"
"Since You Went Away"
Fox Trots by Duke Ellington and His Cotton Club Orchestra

4105
"STAIRWAY OF DREAMS"
"Where is the Song of Songs for Me"
Vocal Trio with Piano Earl Burtnett's Biltmore Trio

4133
"ARE YOU MAKING A FOOL OF ME"
"I'm Getting Even With You"
Tenor with Piano—Freddie Rose

2 Good Selections on Every BRUNSWICK Record
NEW RELEASE EVERY THURSDAY

Let your Brunswick Dealer demonstrate the new BRUNSWICK LIGHT-SOCKET RADIO —built to the high MUSICAL standards of the PANATROPE

**KENT'S**

641 Yates St. Phone 3449


## ANNOUNCEMENTS

A class is being formed where private lessons will be given in the art of fabric decoration with Paintex. For full particulars phone 6982X. ***

Women's Canadian Club, Tuesday, January 29, 2.45 p.m. Major F. J. Ney, "National Council of Education." ***

"Your Latent Powers" will be the subject of a public lecture given by Miss Jessie Porter of the Vancouver School of Absolute Metaphysical Practice on Tuesday, January 29, at 8 p.m., in the Orange Hall, Courtenay Street, under the auspices of the Absolute Science Group. ***


Pantorium DYE WORKS

VALETERIA SERVICE. Victoria, B.C. Cor. Fort and Quadra Streets



739 YATES ST. HERMAN'S VICTORIA'S POPULAR WOMEN'S STORE

12 PAYMENT SERVICE CASH PRICES

*An Evidence of Public Confidence*

**New Insurance Issued**

1918 — $18,578,580.
1923 — $52,353,071.
1928 — $87,322,612.

**Insurance in Force**

1918 — $108,572,703.
1923 — $246,716,731.
1928 — $453,323,912.

**Assets**

1918 — $26,748,393.
1923 — $47,273,368.
1928 — $87,495,370.

**Dividends to Policyholders**

1918 — $344,060.
1923 — $687,300.
1928 — $1,954,133.

THE
**MANUFACTURERS LIFE**
**INSURANCE COMPANY**

Branch Office, Pemberton Bldg., Victoria, B.C.
JAMES SHERRATT, District Manager

BRANCH OFFICES IN CANADA, UNITED STATES, GREAT BRITAIN, INDIA, AFRICA, ASIA, JAPAN, PHILIPPINES, HAWAII, WEST INDIES, CENTRAL AND SOUTH AMERICA

# WHEAT IMPORT DEBATE IN U.S.

## Farmers Want Use of Canadian Grain in Export Flour Stopped

Washington, Jan. 24 (By Francis G. Aldham, Staff Correspondent of the Canadian Press)—One of the controversial questions to be settled by the farm relief session of Congress is that of United States export flour made from Canadian wheat. For years interested parties have been trying to have annulled the privilege whereby United States millers import Canadian hard wheat, grind it into flour in this country and export the flour, then claiming a ninety-nine per cent drawback on the tariff. There is a bill before Congress purporting to abolish the milling in bond privilege and there is a powerful lobby waiting to present the claims of the western United States farmers.

The root of the problem lies in the trade agreement between Cuba and the United States whereby United States flour is given a reduction of thirty per cent of the Cuban general tariff.

**FIND IT BEST**

Flour made from Canadian wheat is preferred in the Cuban market and United States millers also find it more satisfactory for the Cuban market than the flour of softer wheats grown on this side of the line. The Canadian product reacts better to the West Indian climate and offers less risk of deterioration. Consequently, an increasing quantity of Canadian wheat has been brought into the United States during the last few years for milling into flour for the West Indian market. The incoming tariff is practically nil and the preferential tariff gives the United States millers an advantage over the Canadian millers.

**WASHINGTON RULING**

But the United States wheat growers are not satisfied. Recently pressure was brought to bear upon the Secretary of State here to have a ruling made against the use of Canadian wheat in the production of flour for export to Cuba. The agreement with Cuba implied that the preferential tariff applied only to products of the United States, it was claimed by the farm bloc. After consultation with the legal advisers of the administration, the Secretary of State replied that the preferential tariff applied not only to products of the United States, but to manufactures of this country as well. Automobile tires, it was pointed out, were in the same class.

Practically all the Canadian wheat now imported into the United States is used in the milling of special patent flour, most of which is exported. When the present tariff of 42 cents a bushel was imposed, it was supposed all wheat imports would be excluded. The United States farmers during the next few months will try to find a means of keeping out the comparatively small quantity of Canadian wheat still finding its way into this country.

**Final Clearance Sale**
OF
**Women's Fur-trimmed Coats**
at
**$16.75 $19.50 $32.50 $37.50**

Offers Values Out of the Ordinary

Final Clearance Sale prices have been placed on all Women's Fur-trimmed Coats, and for to-morrow's selling we offer four very attractive sale groups that represent outstanding values at **$16.75, $19.50, $32.50** and .....**$37.50**

If you are looking for a real bargain in a Fur-trimmed Coat see these groups here to-morrow.

All of Our Better-grade Coats at Big Reductions.

***Women's Brushed Wool Gauntlets Regular to $1.75 Per Pair***

Marked for a quick clearance, 100 pairs of Women's Fine Quality Brushed Wool Gauntlets, fine quality and in all good colors. Regular to $1.75. To clear at, per pair 98¢
Sizes 6 to 7½.

FRIDAY,
**98c**
PER PAIR

**Angus Campbell & Co. Ltd.**
1008-10 GOVERNMENT STREET

States shipping as provision for higher speed commerce, aid to cargo shipping, placing of the Pacific islands in the coastwise trade with the United States and fostering of direct trade. Foreign vessels, he charged, got the cream of the facilities in United States ports and he believed steps should be taken to remedy this situation.

**Chesterfield Suites**

Easy Chairs and Couches, made in our own workshop, at very reasonable prices. A splendid stock of coverings to choose from, and we can arrange very easy terms of payment without interest if desired.

**SMITH & CHAMPION**
THE BETTER VALUE HOUSE
1420 DOUGLAS ST. LIMITED

# NEW RADIO PACT BEING DRAFTED

Ottawa, Jan. 24.—Delegates to the International Radio Conference here yesterday reached the question of dividing the priority channels of the intermediate band between the various countries on this continent. This is the major problem with which the conference is faced and concerns the allocation of 245 channels comprising frequencies of 50 to 200 metres.

A committee composed of representatives from the United States, Newfoundland, Cuba and Canada, is considering the needs of each country and seeking an equitable scheme for division. It is expected the committee will arrive at a conclusion to-morrow.

Definite standards in connection with the technical side of radio transmission were recommended by another committee which reported to-day. For commercial, transmission a band of six kilocycles will be permitted. Seperation between bands is fixed at one-fifth of one per cent.

Television stations will be allowed bands of 100 kilocycles.

# New Channel Tunnel Plans Are Discussed

London, Jan. 24.—French Ambassador de Fleuriau told a meeting to consider the proposed tunnel under the English Channel last night that he was authorized to say France was ready whenever Britain was to make an agreement or arrangement for its construction and would co-operate in the building.

**TOMATOES AND CORN**

A delicious Sunday night casserole is an escalloped dish of canned tomatoes and corn, in alternating layers, seasoned thoroughly.

**All Stomach Trouble Must Vanish or Your Money Refunded!**

Vancouver Drug Makes an Offer Which Means No Cost to You Unless Stomach Pains Go

By special arrangement, PINK CAPSULES FOR INDIGESTION are being offered in Victoria under a strict money-back guarantee. Your money is to be refunded promptly and without question unless this wonderful new remedy banishes indigestion, gas, bloating, heartburn and ALL stomach disorders. No risk with this iron-clad money-back guarantee!

**LOW PRICE TRIAL COUPON!**

This coupon and 98 cents will secure a full-size $1.25 box of PINK CAPSULES FOR INDIGESTION on the understanding that all your stomach pains must go or you get your money back. Act now, this offer is limited!

**VANCOUVER DRUG COMPANY LIMITED**

# VANCOUVER ISLAND NEWS

## FALL KILLS FRANK PARKS

Nanaimo, Jan. 24.—The death of Frank Parks of 399 Wesley Street, on Sunday morning, was due to concussion and exposure, a coroner's jury found on Tuesday. The late Mr. Parks was found dead at the foot of a flight of steps in the rear of the Occidental Hotel. The jury recommended that a railing be constructed along the platform and st[illegible].

The deceased had been a resident of Naanimo and Cumberland for forty years. He was sixty-two years of age, and a native of Michigan. He is survived by a widow, two sons and two daughters.

The funeral took place yesterday afternoon, Rev. F. W. Anderson officiating.

## LOG SLIPPED AND SLEW MAN

Lake Cowichan, Jan. 24.—Edward Tetzlif, Russian, was killed instantly on Tuesday morning when hit by a log being swung on a flat car at the logging operations of the Continental Logging Company. An inquest will be held this evening in Duncan by Coroner Swan.

The deceased was head loader, and was hit on the head by a log which shipped from the loading tongs.

## *Duncan*

Duncan, Jan. 24.—Mrs. Arthur Leakey lent her pretty home at Somenos for a tea on Monday afternoon in honor of Mrs. Lionel Henslowe, organist at St. Mary's Church, Somenos, for the last fourteen years.

After tea was served Mrs. G. A. Tisdall, on behalf of the congregation of St. Mary's, presented Mrs. Henslowe with a certificate of life membership in the Women's Auxiliary to the M.S.C. Miss Doreen Young, on behalf of the Junior Women's Auxiliary, presented the gold emblem of life membership.

Miss Helen Randall, registrar of graduate nurses, Vancouver, visited the King's Daughters' Hospital, Duncan, last week.

The funeral of the late George Wells Colton Bartlett, who died suddenly on Saturday night at the family residence, Cowichan Bay, took place on Tuesday.

The late Mr. Bartlett was in his seventy-seventh year, and had resided on his farm at Cowichan Bay for forty-four years.

Rev. W. F. Burns conducted the funeral service, interment being at the Anglican Cemetery, Cobble Hill. Pallbearers were E. Forrest, E. Gunns, J. Fall, C. N. Sing, G. Keefer and H. Excell. Honorary pallbearer, George Owen.

Miss Ruby McIntyre has returned to Duncan after spending the week-end in Victoria.

## *Ladysmith*

The annual meeting of the United Church was held on Sunday evening, the following being elected stewards for the year: E. D. Comley, F. H. Griffin, William Telford, J. Mason, T. Proudfoot, E. W. Forward, A. McKinnon and E. E. Snider. Rev. W. R. Brown occupied the chair.

Progress was reported by every department. Almost $4,000 had been raised, with twenty-six added to the membership roll.

The church raised $460 for missions, the largest amount ever contributed.

A resolution of thanks to the church organization for their assistance was carried unanimously on the motion of P. Chesworth and D. J. Mathison.

Mrs. W. Allister and little son have returned to their home in Chemainus after spending the past few months here with relatives.

A whist drive was held Monday evening in the Convent Hall, under the auspices of the Ladies' Altar Society. Winners were: Ladies, first, Mrs. D. Campbell; second, Miss Isobel Barndelli; gentlemen, first, Mrs. De Girolamo (substitute) second, Mrs. J. Hirlinneaux (substitute). Following the games refreshments were served.

# Manufacturers' Life Shows Big Gains

Toronto, Jan. 24.—The forty-second annual report of the Manufacturers Life Insurance Company for 1928, as submitted to policyholders and shareholders at the annual meeting held here, shows splendid growth.

The new insurance issued during the year exceeded that of any previous year in the history of the company, and amounted to $87,322,612. The gain in insurance in force also costituted a record, bringing the insurance in force to $453,323,912.

The assets of the company increased by over $11,000,000, and amounted to $87,495,370. Over $36,000,000 of this sum is invested in Government, Government guarantee, municipal and public utility bonds, while first mortgages on improved real estate comprised $30,706,377. The net rate of interest earned was 6.4 per cent.

The payments to policyholders also constituted a record and amounted to $8,387,508. Beneficiaries under death claims received $2,925,758, while payments to living policyholders for matured policies, annuities, etc., were $3,507,617, and dividends to policyholders $1,954,133. In addition to the above the company set aside $2,521,781 for dividends to policyholders in 1929. The mortality was again very favorable.

Surplus earnings in 1928 were very satisfctory and have made possible an increase in the scale of dividends payable to policyholders for the fifth consecutive year.

# CORONER'S JURY PRAISES POLICE

Winnipeg, Jan. 24—Police officers who participated in the gun battle with Carl "Gunner" McGee, alias Albert Young, in which he was killed December 30, were exonerated by a coroner's jury at police headquarters here last night.

McGee, who shot a druggist to death in a holdup on December 27, wounded Sergeant Detective Charles McIver when officers sought to arrest him. Last night Sergeant McIver, after several weeks in a hospital, limped into court and in dramatic manner described the shooting of McGee, done in front of a downtown rooming house.

The verdict, brought in by the jury after an hour's deliberation, was one of justifiable homicide. It congratulated the police officers on their unfaltering bravery. It also recommended establishment of a pension fund for officers disabled in the performance of their duty.

# U.S. Senator Jones Gives His Views On Shipping of Pacific

Washington, Jan. 24 (By Francis G. Aldham, Canadian Press Staff Correspondent)—Senator Jones, of Washington, co-author of the 1928 Shipping Act, told the National Conference on the Merchant Marine of the United States here yesterday that Canada and Australia discriminated in favor of their merchant marine fleets on the Pacific Coast and there was no reason why the United States interests should sit tamely by and submit. Senator Jones outlined the needs of United

"Build B. C."

**A Good Letter**

We have a letter from Vernon, but the lady does not permit us to use her name.

"I have used Pacific Milk for many years and always found it pure."

Then she goes on to endorse it for any use where milk is called, in cooking or at the table. We were real pleased to get this letter.

**Pacific Milk**
Factories at
Abbotsford and Ladner
"BUILD B.C."

**Science Gives its Verdict to the Oat**

The oat is far richer in one essential food element than any other cereal. It contains 50% more protein than wheat, and double that of most other grains. Protein is necessary for tissue building and tissue repair.

In Quick Quaker there is 16% protein, a generous proportion. With the protein are balanced abundant minerals, good for blood and bone—carbohydrates, 65%, to supply energy and heat—Vitamin B to help assimilation. Bulk assists the digestive processes and makes laxatives seldom needed. With this perfect food balance, Quick Quaker sustains both youngsters and grown-ups through the busiest hours of the day—those which follow breakfast.

Only carefully selected oats are milled into Quick Quaker. The finest of the crop and fifty years' milling experience give its fine quality. It is the breakfast that's always best for you.

Be sure to ask your grocer for Quick Quaker.

Packages contain coupons with which you can secure silverware and other useful articles. Big, family package, wrapped and sealed.

**Make a Collection of Dainty China**

Each package of Quick Quaker Oats marked "Chinaware" contains a piece of pretty china. Delicate blue and gold pattern. China you will be proud of. These pieces include cups, saucers, tea plates, slightly larger plates, porridge bowls, sugar bowls, children's mugs, and other useful dishes.

**QUICK QUAKER OATS**
Cooks in 2½ to 5 minutes

The Quaker Oats Company, Peterborough and Saskatoon

1W

# Victoria Daily Times

THURSDAY, JANUARY 24, 1929

Published Every Afternoon Except Sunday By
THE TIMES PRINTING AND PUBLISHING COMPANY LIMITED
Offices, Corner Broad and Fort Streets

Business Office (Advertising) .....Phone 1090
Circulation .....Phone 3345
Editorial Office .....Phone 45

SUBSCRIPTION RATES

To France, Belgium, etc. .....$1 per month
City delivery .....$1 per month
By mail (exclusive of city)—Canada, Great Britain and United States .....$6 per annum


## THE PRINCESS NORAH

STILL ANOTHER VESSEL HAS BEEN added to the fine fleet of passenger ships which the Canadian Pacific Railway Company operates out of this port, in the Princess Norah, the trim craft which Captain Sainty brought in after her long voyage from Scotland yesterday, and which will be assigned to the West Coast service.

Twenty-six years ago the Princess Victoria arrived in this port from her builders. The contract had been placed for her with more hope at Montreal than assurance that business then offering warranted such an expensive vessel as she was considered. Captain Troup had no doubt; but the late Lord Shaughnessy was frankly dubious and did not hesitate to say so. At the same time, he placed a good deal of reliance upon the judgment of the company's manager of the coastwise shipping service. Captain Troup had his way, and it was a great day in Victoria when the flyer named in the city's honor slipped gracefully into the inner harbor. The history of developments in the service since then is an open book. Nowhere in the world is there a fleet of coastwise vessels superior to those which have earned an envious reputation among the traveling public of many countries. Visitors who have come to this coast during the last few years have marvelled at the quality of the service furnished. That service, by the way, soon is to be augmented by two new steamers at a total cost of something like $2,000,000.

Victoria has every reason to feel gratified with the practical interest which the Canadian Pacific Railway Company continues to manifest in this city. Every new ship which enters the coastwise service brings new business to this port. The added accommodation which is thereby furnished brings more tourists. And, since it is the policy of the C.P.R. to bid for new business with new facilities, the people of Victoria may contemplate the huge addition to the Empress Hotel and the increasing size of the Princess fleet with more than ordinary satisfaction.

## WHEN IS A MEMBER NOT A MEMBER?

THE BILL BEFORE THE LEGISLAture validating the qualification of Captain James Fitzsimmons as a candidate for Kaslo-Slocan in the provincial election raises an interesting question. It is feared by the Government that on account of his connection with a ferry which had a contract with the Crown, the captain may have been disqualified as a candidate and the legislation which has been introduced in the House is intended to declare that he was qualified and relieved from any penalties for occupying his seat under disqualification.

If Captain Fitzsimmons was not qualified to be a candidate in the election, obviously he is not legally the member for Kaslo-Slocan. If his qualification had been successfully challenged in the courts, would his opponent have been elected or would another election have been necessary? We leave this to the lawyers.

If Captain Fitzsimmons was not qualified as a candidate and therefore is not a member of the House, how can he be made one except in the way prescribed by the constitution, that is, by the electors of his district? What force is there in a disqualification provision in the law if all that needs to be done when it is not observed, even though unintentionally, is to pass legislation afterwards qualifying the disqualified candidate? We might as well pass a formal bill every session declaring that every candidate who may have been disqualified for some reason or other was therewith duly qualified.

Some constitutional authorities hold the opinion that the Legislature has no power to put anybody in a seat in the House by this means. This is not to imply that Captain Fitzsimmons was not the innocent victim of technical circumstances, for he is deservedly popular in his district and probably would have been elected by acclamation in another election.

## ANOTHER CANADIAN AIR RECORD

ON A NUMBER OF OCCASIONS RecEntly the charge has been made that Canada is not making as much progress as she ought to be making in the realm of commercial flying. There may be some truth in it; but it also should be safe to assume that the charge will not hold good for long. In the meantime, however, the men of our air mail service may pat themselves on the back for setting up a new record for commercial flying. A dispatch from Toronto to-day contains the information that a mail machine on the Toronto-Montreal run has just completed the distance of 330 miles in 100 minutes—an average of 198 miles an hour. The United States air mail claimed the previous record for commercial flying with a record of 196.2 miles an hour.

It is hardly fair to contrast the progress of commercial flying in Canada with that of the United States or the countries of Europe. We have only a limited population from which to draw business for the air. Our airmen, however, are making history in the less spectacular realms of flying. We recently drew attention to the fact that in the last five years members of the Royal Canadian Air Force had photographed 200,000 square miles of territory, which is the equivalent of eight flights round the world with a photograph taken every foot of the way. So that if air liners in Canada are not flying from town to town every hour of the day with large passenger lists, our pilots are performing yeoman service in important spheres.

## THE WEST COAST ROAD

THE SPEECH FROM THE THRONE contained no reference to the West Coast Road. In spite of this we shall hope that the Government will proceed with the work started by the late Administration last Summer without delay.

Premier Tolmie and Attorney-General Pooley are aware of the importance of the West Coast Road and its relation to Island development. It also may be assumed that they are convinced the project will turn out to be a sound investment.

## THE MONTREAL GAZETTE AND BUTTER

IT HAS BEEN POINTED OUT MANY times that a good crop year on the prairies is a poor one for butter production. This was the case in 1927 and again last year. But its does not suit Hon. R. B. Bennett to acknowledge the fact. Under all circumstances he must continue to tell the Canadian people that the trade treaty with the British Dominions in the Antipodes is gradually sounding the death knell of the dairy industry of Canada. It is rather rough on him, however, when such a staunch Conservative newspaper as The Montreal Gazette explains the situation in a manner which obviously will not suit the opposition leader's book at all.

That journal's commercial editor informs its readers that Canada's butter production in a general sense is normal, but a decrease in the prairie provinces is due, not to tariffs, but to wonderful wheat crops." He then goes on to reiterate what so often has been explained that "the successful wheat grower does not make a dairyman," and the change in the export-import situation, he reminds us, "does not mean that butter production is on the decrease; it simply means that it is not increasing as fast as home consumption." It is this condition, of course, which has obliged Canada to import between 15,000,000 and 20,000,000 pounds of butter during the last twelve months. We have not produced enough to satisfy our own requirements.

On this phase of the subject The Gazette's expert makes the following comments:

> Canada has had to import a considerable quantity of butter in order to supply the home requirements, but the production has not declined on account of these importations. In 1924 there was every prospect that the volume of exports would show a considerable increase, and some disappointment has been expressed at the subsequent decline. But the progress of the dairy industry should not be judged by its exports. It is the production of milk that counts, and there is more milk produced in Canada now than ever before.

In spite of what The Gazette says, in spite of the considered opinions of those who are thoroughly familiar with the dairy industry of the country, it will be foolish to suppose Mr. Bennett or his supporters will change their method of attack on the trade arrangements the King Government has made with Canada's sister Dominions. The opposition leader talks a good deal about inter-Dominion trade; but it is merely a theory with him. And the last thing he will admit is the fact that while Canada's production of butter is normal, her demand for butter has increased because the Canadian people now have more money with which to buy it. Incidentally, moreover, the consumer is more vitally concerned with the price of foodstuffs than he is with abstract political theories.

## WHAT OTHER PAPERS SAY

### FREEDOM OF THE SEAS

The New York Times

There can be little doubt that if new and ample guarantees could be given for the immunity of neutral commerce in wartime the matter of the comparative strength of navies would become entirely secondary and relatively unimportant. It would be seen that customs and laws may easily become more powerful than battleships.

### MR. PATTULLO

The Vancouver Province

It is, then, no empty honor which the Liberal party has bestowed on Mr. T. D. Pattullo in making him opposition leader in British Columbia. The party has a future—that is all it has except a memory—and it has placed that future unreservedly in Mr. Pattullo's hands. It could pay him no higher compliment. When the late John Oliver was made Liberal leader, and later when Mr. J. D. MacLean was given that position, the party was in power, and the new leader became Premier at once. But he was given with the office a body of ministers. Theoretically, he could have dropped all these and chosen new lieutenants. Practically any such step was impossible. The new leader had to take what he found. Mr. Pattullo has a freer hand. He can seek out and train up his lieutenants, and when the time comes to assume office, he can choose whom he will to act with him.

Mr. Pattullo is to be congratulated upon an appointment which brings him high honor and endless opportunities. We believe the Liberal party is also to be congratulated upon its choice. Mr. Pattullo has had a wide experience of public affairs in British Columbia and is an accomplished politician. The Province had many a brush with him in his days in office at Victoria. It differed with him on matters of policy, but it never doubted his honor or questioned his ability as an administrator.

## A THOUGHT

Let every man be fully persuaded in his own mind.—Romans iv 5.

That there should one man die ignorant who had capacity for knowledge, this I call a tragedy.—Carlyle.


31 COMMON ERRORS in BRIDGE and HOW TO CORRECT THEM by W. W. WENTWORTH


NUMBER EIGHTEEN

TAKING DANGEROUS FINESSE

North (Dummy)—
♠ 9 8 7
♡ 8
◇ 10 8 7 4 3
♣ A K Q 4

West—Leads ♡ K

East—

South (Declarer)—
♠ A K J 10
♡ A Q 5
◇ 9 6
♣ 9 8 6 3

**The Bidding:** South bids one spade. East passes. North bids two spades and all pass.

**Deciding the Play:** West leads King of hearts and Declarer takes trick with Ace of hearts, plays another heart and ruffs it in Dummy. Declarer then leads 8 of spades from Dummy. Should Declarer finesse?

**The Error:** Declarer plays the Jack of spades or 10 of spades.

**The Correct Method:** Declarer should not finesse because if the finesse fails, a capable opponent will immediately lead a spade and the losing heart will not be made. Without the finesse game is assured as you can ruff the remaining hearts.

**The Principle:** As a rule, do not finesse trumps when you hold losers that must be ruffed in Dummy.

(Copyright, 1929, Ready Reference Publishing Co.)

## The WEATHER

Daily Bulletin Furnished by the Victoria Meteorological Department

Victoria, Jan. 24.—5 a.m.—The barometer is falling on the Northern Coast and milder weather is spreading inland. Rain is falling on the Coast and snow eastward to Kootenay. Intense cold prevails in the prairies.

**Reports**

Victoria—Barometer, 30.06; temperature, maximum yesterday, 28; minimum, 26; wind, 6 miles E.; snow, .8; weather, snowing.

Vancouver—Barometer, 30.06; temperature, maximum yesterday, 34; minimum, 24; wind, 4 miles E.; snow, 3.8; weather, snowing.

Prince Rupert—Barometer, 29.76; temperature, maximum yesterday, 34; minimum, 32; wind, 12 miles S.E.; rain, .90; weather, raining.

Estevan Point—Barometer, 29.96; temperature, maximum yesterday, 36; minimum, 30; wind, 8 miles E.; rain, .06; weather, raining.

Tatoosh—Barometer, 30.00; temperature, maximum yesterday, 38; minimum, 32; wind, 20 miles E.; snow, .2; weather, snowing.

Portland, Ore.—Barometer, 30.12; temperature, maximum yesterday, 28; minimum, 26; wind, 4 miles N.W.; snow, 3.6; weather, raining.

Seattle—Barometer, 30.04; temperature, maximum yesterday, 28; minimum, 26; wind, 4 miles N.E.; snow, .2; weather, snowing.

San Francisco—Barometer, 30.20; temperature, maximum yesterday, 54; minimum, 42; wind, 10 miles N.E.; weather, clear.

**Temperature**

| | Max. | Min. |
|---|---|---|
| Victoria (snow, .8) | 28 | 26 |
| Nanaimo | 28 | .. |
| Vancouver (snow, 3.8) | 34 | 24 |
| New Westminster | 36 | 24 |
| Kamloops (snow, 1 in.) | 4 | 2 |
| Barkerville (snow, 1 in.) | 6 | 0 |
| Nelson | 2 | 0 |
| Swift Current | —6 | —24 |
| Calgary (snow, .1) | —2 | —16 |
| Edmonton | —8 | —32 |
| Qu'Appelle | —10 | —28 |
| Regina | —15 | —30 |
| Winnipeg | —12 | —22 |
| Moose Jaw | —4 | —20 |
| Toronto | 38 | .. |
| Ottawa | 30 | .. |
| Montreal | 22 | .. |
| St. John | 20 | .. |
| Halifax | 28 | .. |
| Dawson | 8 | .. |

## Other People's Views

Letters addressed to the Editor and intended for publication must be short and legibly written. The longer an article the shorter the chance of insertion. All communications must bear the name and address of the writer, but not for publication unless the writer wishes. The publication or rejection of articles is a matter entirely in the discretion of the Editor. No responsibility is assumed by the paper for the preservation or return to the writers of communications submitted to the Editor.

### THANKS FOR SUPPORT

To the Editor:—I would very much appreciate your kindness if you could possibly find just a little space in your columns in order that I may tender my thanks to the many friends for their support at the polls on Saturday last.

I realize that I have a goodly number of friends in our Ward Two, Saanich, and in this my appreciation for their support I am not forgetting those who were sick or for some other reason were unable to cast their vote.

Although the loser, I feel myself highly honored in my first attempt for such office.

DENNIS HOARE.

Victoria, B.C., Jan. 23.
3255 Douglas Street.

### SAANICH ELECTIONS

To the Editor:—I wish to voice a word of protest against the tactics used in Ward Two, Saanich Election, on Saturday last. As a lover of British fair play, especially when leading organizations such as the Gyro Club calling for citizens to take part in public affairs. Mr. Dennis Hoare ran for councillor against Mr. McNair Patterson on a strict nonpartisan independent ticket, but to our surprise the whole force of the Conservative organization, both here and in the city, was brought to bear to defeat him at the poll. Are we going to have a return of those despotic Beaver Club tactics again now the Conservatives are in power? If so, it will kill any incentive for private individuals taking part in municipal elections.

F. SMITH,

2802 Calumet Ave


BURN KIRK'S COAL
"Does Last Longer"
KIRK COAL CO. LTD.
1212 BROAD ST.
PHONE 139



MAYBLOOM TEA
Free From Stalk and Tannic Fibres
NOW REDUCED PRICE AT YOUR GROCERS


## Elk River Power To Develop Island Copper Properties

H. G. Adams of Alert Bay, who has gained considerable fame in mining circles across Canada as the man who staked what is now the high-priced Coast Copper Mine of the Consolidated Mining and Smelting Company, is at the Dominion Hotel to-day. He announced that he had completed application at the Parliament Buildings for the water power rights at Elk River. Major Swan of the Water Rights Branch is going north to pass on the application for the Government.

Power from Elk River will be used to develop the Quatsino Copper property, which consists of thirty-nine claims adjoining the Coast Copper and which wre also staked by Mr. Adams, which were also staked by Mr. Adams, he said. Both properties ar on the central backbone of Vancouver Island and are reached either from Quatsino Sound on the West or from Hardy Bay on the East. Mr. Adams said that he has a large crew now working on the Quatsino claims putting up the camp buildings and that the property, which is fully paid for, will be under full development by Spring. When the development gets under way, the 500,000 shares which have been sold, mostly in the east, will be listed on the Toronto and Vancouver exchanges, he said.

"We have opened up a wonderfully rich section of Vancouver Island," Mr. Adams said. "On our Quatsino claims we have developed showing similar to those of Coast Copper, with our assays running as high as twenty per cent in copper, with also lead, zinc and silver veins. We are now driving a tunnel on our Cobalt vein at a depth of forty-five feet."

## Colwood

The first quarterly meeting of the Esquimalt Rural Nursing Service was held Monday evening in Colwood Hall.

Preliminary plans were made for Health Day, Wednesday, May 1. J. T. Bruce, principal of Colwood School, will be chairman of the sports committee.

In addition to two cups competed for annually, several other trophies have been donated. These have not yet been assigned to any particular branch of athletics.

The monthly dance of the Wilfert Lumber Social Club on Friday evening at Colwood Hall, is expected to attract a good attendance. In additional to several tombola prizes a novelty feature will be introduced. Len Acres' orchestra will supply the music for the dancing, which commences at 9 p.m. Five hundred will be played, commencing at 7.30 p.m., for which prizes will be awarded.

The Langford football team will play the Colwood team on Saturday at Colwood at 3 p.m. R. W. Robinson has given permission for the game to be played on his property.

Service will be held in St. John's Church at 7.30 Sunday evening.

# ACROSS THE BAY

### Despite the Snow Everything Is Warm and Agreeable in the House as Serious Business Commences—But It Can't Go on This Way for Long—for the Opposition Fails to Agree With the Optimism of the Address Movers

The snow, which followed the birds to Victoria yesterday, half hid the Parliament Buildings in a grey blur as it fell, and inside the Legislature began to get down to the cold facts of the session after the ceremonies of the bright opening day. That process is always somewhat slow and started, as usual, with the debate on the Speech from the Throne. This is allowed to include anything at all and may end to-morrow, this day week or any other time when it is discovered at last that no one wants to say any more. It is under way anyhow, and the serious business of the Seventeenth Parliament of British Columbia may be said to have commenced.

The whole day, and it was a short one, was devoted to the rather pleasant preliminaries of the debate in which two Government speakers, according to ancient custom, point with pride to the Government, and explain how well the Province is getting on and the Opposition sits unmoved and everyone is very agreeable.

To-day things will not be so agreeable, the atmosphere will be chillier in the House as it already is outside, and the Opposition will regret that it cannot agree with everything that has been said about the Government. This year it will most certainly not agree, for Mr. Pattullo himself will commence to express the Opposition's regrets and while he is new at this job he will prove well able to do it.

W. F. Kennedy, of North Okanagan, opened the debate and did it satisfactorily. Mr. Kennedy is one of the most promising of the younger members. They like him in the House on both sides and up in North Okanagan they think "Bill Kennedy is about all right." He has been made chief Conservative whip, the first rung of the ladder which often leads up to Cabinet elevation. Dr. Sutherland started that way and so did Mr. McKenzie, who has found his reward in the Mines Portfolio.

Mr. Kennedy is a clear, if not an eloquent speaker, and he gave the House a good deal of information; but as the member chosen to move the reply to the Governor's speech is by tradition limited to a statement of facts already well known, Mr. Kennedy was given little scope for the very sound ideas he has on many public issues.

As he was bound to do, Mr. Kennedy extended congratulations to everyone, including Mr. Pattullo, whom he hoped to see reach a ripe old age in his present position. To which expression of regard Mr. Pattullo smiled as if he thought he would live to a ripe old age all right, but would change his position for something better while he was still a young man, which, indeed, he is despite twelve hard years of office.

Dr. MacNaughton of Comox followed Mr. Kennedy with his maiden speech and turned out to be an acquisition to the House. While evidently reluctant as a new member to express too many strong opinions among more experienced legislators, Dr. MacNaughton proved to be a clear, logical speaker, who has a sharp, staccato, somewhat nervous delivery. With some common sense about the problems of a rural community, like his constituency, he mixed a few pleasing classical references, which are uncommon in the House. He hoped, for instance, that the P.G.E., the Province's white elephant, backed by large land grants, "would become Portialike and attract many suitors." The House thought the Shakespearian metaphor a little stretched, but hoped that behind the reference Dr. MacNaughton had some confidential grounds for this remarkable expectation.

The Premier's chair was empty yesterday, as it has been many times in the last few years, fortunately for more serious cause. The Premier had been bundled off to bed by his Cabinet after he had caught cold on the opening day by standing bareheaded on the front steps in a piercing north wind.

The House was back to normal after the congestion of the opening day, when scores of visitors were seated on the floor and members were huddled in odd corners. Conservatives still overflowed the benches to the right of Mr. Speaker, however, seated with the Opposition, were not distinguishable from the Liberals except for their more enthusiastic applause.

Mr. Speaker Jones was in full charge for the first time, but he probably envied former Speaker Buckham the nice easy chair he has inherited at the head of the Liberal row, for the Speaker's own high-backed seat is as ornamental and uncomfortable as its creator could devise. And it must have irked Mr. Jones also to find himself in a place where his remarks were perforce confined to reading the motions of other members or calling for order, and where he could not sit back and fire disconcerting remarks across the House at his old friend, Mr. Pattullo, as he used to do in the carefree days of Opposition. There are many drawbacks to winning elections.

Mr. Jones has the right, according to custom, to order his own chair, and take it away with him, too, when he ceases to be Speaker, if ever. So far he has not exercised it and Mr. Buckham took away the last remnant of comfort in the form of the billowy blue leather seat with which he supplied himself in the last Parliament.

The new Speaker has secured an assistant in the person of Mr. Twigg, of Victoria, who, as such, will often preside.

There was much comfort for the Speaker when the Government moved to legalize the slight token of regard which the House pays to its presiding officers. It appears this has been rendered in the past without due legal authority but there is no disposition to call it back, and no one grudges it to the man who must sit and listen to all that the House cares to say without so much as a chance to smoke in the lobby.

Also it is hinted in one of Mr. Pooley's bills that the House will provide some practical consideration for the two Ministers who have no portfolios but plenty of worries.

The new House has hardly found its sea legs yet and, which is equally embassassing, it has lost an important piece of furniture. This is the desk used by the Deputy Speaker when presiding in committee. When Mr. Twigg attempted to take charge for the first time with great dignity, he found he had no desk to sit at, looked around in vain for it, tried the desk of the King's Printer in the corner, where he could not be heard or seen, and finally had to preside standing up. Something will have to be done about that.

## Pender Island

The Parent-teacher Association met on Tuesday evening at the home of Mr. and Mrs. William Mollison, and discussed the proposed dental clinic. A meeting of parents will be held shortly, following distribution by dentist, Dr. Morgan, of cards showing the amount of work and cost for each pupil.

After an address by Major Guy Boyer on "Canada—Its Early History and Geography," the hostess served tea. An invitation from Rev. and Mrs. Aylward to hold the next meeting at the manse was accepted.

Mrs. A. H. Menzies received on Friday afternoon, assisted by her sister-in-law, Mrs. Morrison.

Mrs. George Copeland of Saturna has been visiting her former neighbors here during the past week. She was the guest of Mr. and Mrs. Fry.

Howard B. Harris of Victoria is spending a short time visiting old haunts about the Islands, having come from Victoria on Thursday in his new launch the Curlew. Bob McLeod of Victoria accompanied him.

Eyes of Blue —true to you
Eyes of Gray —love while away

What are YOUR eyes saying to-day!

Your eyes have no voice, but they speak — they show moods and temper. They do more, they show your physical condition. Are they clear, bright, sparkling with health—or dull, with a yellowish tinge to the whites? This yellowish tinge is the signal of intestinal sluggishness—auto-intoxication and liver trouble. Don't neglect this warning of poor health to follow.

Beecham's Pills

Try a regular daily course for a short period. Your eyes will tell the story.

A Vegetable Product

Read about Character from the Eyes in future Beecham Advertisements.

Sole Agents: Harold F. Ritchie & Co., Limited, Toronto 214



# DAVID SPENCER LIMITED

## Meats, Provisions, Delicatessen

FRIDAY VALUES—CASH AND CARRY

Silverleaf Pure Lard, per lb. ..... 17¢
Fresh Rendered Beef Dripping, per lb. ..... 12¢
Fresh Creamery Butter, per lb., 44¢; 3 for ..... $1.30
Anchor Brand (N.Z.) Butter, per lb., 45¢; 3 for .. $1.33

Swift's Premium Hams, whole, 11 lbs.; per lb. ..... 35¢
Smoked Picnic Hams, per lb. 22¢
Sugar Cured Back Bacon, 1 to 3 lbs.; per lb. ..... 37¢
Smoked Cottage Roll, per lb., 32¢

English Stilton Cheese, per lb. ..... 65¢
Kraft Loaf Cheese, per lb. ..... 40¢

Beekist Ontario Honey, lb., 16¢
Libby's Mincemeat, per lb. ... 22¢
Libby's Sauerkraut, per lb. ... 10¢
Sliced Jellied Corned Beef, per lb. ..... 29¢
Sliced Jellied Pork Hocks, lb., 40¢

Strictly New Laid Eggs, extras; per doz. ..... 38¢
Strictly New Laid Eggs, firsts; per doz. ..... 35¢

MEATS—AS CUT IN CASE

Young New Zealand Mutton
Shoulders, half or whole, lb., 17¢
Legs, half or whole, per lb., 27¢
Breast of Mutton, per lb. .. 15¢
Rib of Mutton Chops, per lb., 25¢
Shoulders Pork, 5 to 7 lbs., foot off; per lb. ..... 18¢
Butts Pork, very meaty, lb., 22¢
Loins Pork, rind off, 2 to 4 lbs.; per lb. ..... 28¢
Legs Pork, 4 to 6 lbs., foot off; per lb. ..... 28¢
Pork Steaks, per lb. ..... 22¢
Loin Pork Chops, per lb. .... 29¢
Oxford Sausage, per lb. .... 13¢
Mince Steak, per lb. ..... 18¢
Lean Boneless Stew Beef, 2 lbs. for ..... 35¢
Blade Bone Roasts Beef, lb... 20¢
Rump Roasts Beef, lb., 29¢-25¢
Rolled Prime Rib Beef, lb., 29¢
Round Steak, lb. .....26¢-23¢
Shoulder Steak, per lb. ....20¢

REGULAR COUNTER DELIVERED

Shoulders Lamb, half or whole; per lb. ..... 27¢
Legs Lamb, half or whole, lb., 42¢
Fillet Roasts Pork, per lb. .. 30¢
Centre Cut Loins Pork, lb., 32¢
Centre Cut Loin Pork Chops, per lb. ..... 32¢
Fresh Pork Tenderloin, lb... 60¢
Fresh Pork Spare Ribs, lb... 20¢
Fresh Pork Kidneys, per lb., 20¢
Sirloin Tip Roasts Beef, lb.,35¢
Rump Roasts Beef, per lb... 32¢
T-bone Roasts Beef, cut short; per lb. ..... 37¢
Round Steak, per lb. ..... 30¢
Little Pig Pure Pork Sausage, per lb. ..... 27¢

## Special Cash and Carry Values in the Groceteria

Norwegian Sardines, new pack, 2 tins ..... 23¢
Singapore Sliced Pineapple, 1½s, per tin ..... 11¢
White Swan Soap, 7 bars ..... 25¢
Crown Olive Toilet Soap, per tablet ..... 5¢
Quaker Cauliflower, per tin ..... 22¢
Beekist Ontario Honey, No. 5 tin ..... 75¢
Libby's Pork and Beans, 2s; 2 tins ..... 23¢
Heinz Tomato Soup, small; 3 tins ..... 31¢
Heinz Cucumber Relish, per bottle ..... 25¢
Ormond's Cream Crackers, per pkg. ..... 21¢
Libby's Chili Con Carne, per tin ..... 18¢
Ovaltine, per tin, ..... 50¢, 75¢, $1.25
Ovaltine Rusks, per tin ..... 75¢ and $1.25
Brentwood Red Plums, 4s, per tin ..... 40¢
Rolled Oats, 4-lb. paper bags ..... 18¢
Finest Sockeye Salmon, per tin ..... 35¢
Ogilvie's Minute Oats with china, per pkg. ..... 35¢
Aylmer Green Beans, per tin ..... 16¢
Water Ice Wafers, per lb. ..... 39¢
2 pkgs. Rinso } All for 20c
1 pkg. Reckitt's Blue }
Del Monte Pork and Beans, buffet size, 3 for ..... 25¢
Robin Hood Rolled Oats, 6s, per sack ..... 35¢
B. & K. Wheat Flakes, per pkg. ..... 37¢
1-lb. Spencer's Breakfast Tea } Both for 75c
1 bot. Spencer's Vanilla, 2-oz. }
Guest Ivory Soap, 12 in carton ..... 48¢

## Week-end On the Bargain Highway

FRUIT AND VEGETABLES

Small Sweet Juicy Oranges, 2 doz. ..... 25¢
Larger sizes, per doz. ..... 20¢, 25¢ and 30¢
Exceptional values and size, 3 doz. ..... $1.00
Juicy Sunkist Lemons, per doz. ..... 20¢, 30¢ and 40¢
Imperial Valley Grapefruit, 5¢ each; 6 for ..... 25¢
Florida Grapefruit, 10¢ each; and 2 for ..... 25¢
Marmalade Oranges, large ones; per doz. ..... 40¢
Wagner Winter Banana and Home Beauty Apples, 5 lbs. .... 25¢
Apples by the box, in splendid condition ..... $1.50
Fancy Table Apples by the box or 3 lbs. ..... 25¢
Fresh Local Rhubarb, bright red, lb. ..... 20¢
California Head Lettuce, each ..... 10¢, 15¢ and 20¢
Green Savoy Cabbage, each ..... 5¢
Carrots, Parsnips and Turnips, 3 lbs. ..... 10¢
Dry Onions, 4 lbs. ..... 25¢

BAKERY SECTION

McLean's Cinnamon Buns and Soft Scones, doz. ..... 20¢
McLean's Fresh Doughnuts, doz. ..... 20¢
McLean's Chocolate Cup Cakes, doz. ..... 20¢
McLean's Date Cookies, doz. ..... 20¢
McLean's Sponge Squares, doz. ..... 20¢
McLean's Light Fruit Cake, per lb. ..... 35¢

CANDY SECTION

Fresh Nut Nougatines, lb. ..... 25¢
Plain Marshmallows, newly made. Special, lb. ..... 30¢
Wrapped Cream Toffee Chews, very nice, lb. ..... 40¢
Chocolate Buds, rich and smooth as velvet, lb. ..... 40¢

—Bargain Highway, Lower Main Floor

# MEMBER NOTES YEAR'S ADVANCE IN B.C. DRAWS

## Indications Point to Continued Development, Says W. F. Kennedy

### North Okanagan Member Moves Reply to Speech From Throne

Progress in British Columbia in the last year has been substantial and every indication points to more rapid advancement and increased prosperity, according to W. F. Kennedy, member for North Okanagan, in moving the reply to the Speech from the Throne in the Legislature Wednesday. The speaker reviewed industrial and commercial development, touched briefly on the promised legislation contained in His Honor's address, and dwelt at greater length with the problems of the farmers in his own district. The future of the Okanagan country, he said, was largely dependent upon diversified-farming interests, and caused some amazement by his statement that the dairying industry had made such rapid strides there that last year saw a production of more than 1,000,000 pounds of butter.

**CONGRATULATIONS**

In opening his address, Mr. Kennedy congratulated Mr. Speaker Jones upon his elevation to the chair, Premier Tolmie upon his being chosen to lead the Lieutenant-Governor's advisers and T. D. Pattullo upon his selection as leader of the Opposition, a position which he trusted the Prince Rupert member would occupy for many years to come.

Touching reference was made to the double bereavement in the family of Dr. W. H. Sutherland, former Minister of Public Works and present member for Revelstoke, and to the loss sustained by British Columbia in the death of former Lieutenant-Governor Hon. W. C. Nichol.

It was a source of satisfaction, went on Mr. Kennedy, that the progress of the Province had been so marked in the last year, and also to learn that in the present year the production from the basic industries of the country would surpass all previous records. In the year that had just closed the large total of $6,840,278,995 had been derived in revenue from the productive industries of British Columbia. This was a larger per capita production than for any other province in the Dominion.

**LUMBER INDUSTRY**

"While many looked with grave concern upon our lumber industry during the early months of last year," he went on, "it is pleasing to note the very marked improvement during the last part of 1928, which will, I am satisfied, show a very healthy increase over the previous twelve months."

The development of hydro-electric was another auspicious sign for the future prosperity of British Columbia, said the North Okanagan member.

He referred in complimentary terms to the growth of Vancouver, which he said was destined to become, in time, "Canada's greatest city."

Turning his attention to agricultural matters, Mr. Kennedy said that production figures had been nearly $4,000,000 larger than for the preceding year. The livestock industry showed a gain of $1,000,000, while poultry production had also advanced, while a similar increase had been noted in fruit growing. More satisfying than the increased production, he commented, was the fact that imports of agricultural products had decreased.

"We are fast becoming a mixed farming Province, and in this, I am satisfied, we will find a solution for many of our difficulties in this industry," he said.

"The people of my district realize," he declared, "that to be successful they must give more thought to mixed farming, and with this in mind I would point out that the dairy industry is growing in the Okanagan very rapidly, and is second only to that of the Fraser Valley."

It was impossible for the Okanagan farmers to carry on successfully under the burden of the present charges for irrigation facilities, asserted Mr. Kennedy.

"If the great volume of business coming from this fertile valley means anything to our Province, then it will be necessary for our Government to come to the assistance of the farmers by giving a measure of relief which will enable the farmers to remain on the land."

## Metchosin

The annual meeting of St. Mary's Church was held at the vicarage on Monday evening, with the vicar, the Rev. H. M. Bolton, in the chair. The churchwarden's report was read by F. F. Frudd.

Mrs. Bolton, president of the Women's Auxiliary, reported a very successful year. Activities had included a sale of plants at the home of the Misses Milne and a garden party, with a sale of home cooking, at the residence of Col. and Mrs. Osborne. The members had paid the taxes on the vicarage and had co-operated with the church committee in making the harvest supper successful.

Mrs. Bolton reported that the Sunday school had presented hymn books to the church, and were subscribing towards the stained glass for the baptistery window in the new cathedral.

The vicar thanked Mr. Frudd for services as warden and the excellent balance sheet presented.

The vicar thanked the Women's Auxiliary for co-operation and funds placed at the disposal of the wardens. Rev. W. C. Gemmill and the organists were thanked for help with the services.

The vicar appointed R. S. Pescock as his warden, Mr. Frudd being re-elected unanimously as people's warden.

The church committee elected were: Rev. W. G. Gemmill, Messrs. H. G. Pearce, E. Ashe, A. D. Ellwood, H. C. Helgesen, A. Stretton, Gavin Weir, Mesdames Fergus Reid, E. A. Pearce and Taylor.

The missionary committee consists of Rev. W. C. Gemmill, Mrs. A. Cann, Mrs. Osborne and Miss Blythe.

Lay representatives of the synod: F. F. Frudd, H. G. Pierce; substitutes, R. S. Pescock and E. Ashe.

Representatives to ruridecanal conference: Mrs. Bolton and Miss Blythe.

Sidesmen: A. Munckton, F. Reid and B. Skelton.

Messrs. Pullen and H. G. Pierce were reappointed auditors, and thanked for their services.


# January Clearance of Women's Quality Shoes, $4.95

## Bargains in Dresses, Coats and Accessories

### OUTSIZE SILK KNIT DRESSES

On Sale Friday, Each

**$5.95**

Very Fine Silk Knit Dresses, some have vestees with convertible collars, some collarless, finished with embroidery and jabots. The skirts have front pleats and narrow belts. Colors navy, grey, beige, green, tan and black. Each ..... $5.95

—Mantles, First Floor

### January Sale of Handbags

Four bargains in Handbags are the feature offering for Friday. Pouch and envelope styles and all genuine leathers in fancy grain effects. Smartly lined and mounted on reliable frames.

A special purchase enables us to offer them at these remarkably low prices. Grouped for quick clearance at

**$1.79, $1.98, $2.98, $3.98**

—Main Floor

### A Very Special Offering of Men's Suits

English Worsted and Wool Tweeds
Friday and Saturday, Each

**$21.50**

Smart Neat-fitting Suits of dependable texture; both single and double-breasted styles. There are pin-stripes, fancy blues, browns, herringbones and tweed mixtures. Suits that will retain their shapeliness and give a maximum of wear. Sizes 34 to 44 ..... $21.50

—Men's Clothing, Main Floor

### Women's Pure Thread Silk Hose

Regular Value $1.75 a Pair, for ..... 98c

Semi-fashioned service weight Hose, silk to the garter hem. Square heels, perfect fitting and well reinforced. Shades are Arab, Nutone, naturelle, cascade, hogger, patio, cedar, dove, Circassion, sonata, platinum, black and white; sizes 8½ to 10. A pair, at ..... 98¢

—Hosiery, Main Floor

### Sale of Wool and Silk and Wool Hosiery

Women's Wool and Silk and Wool Ankle Socks with attractive turn-back cuffs in contrasting shades. Shown in cream, fawn and beige. Regular $1.50 a pair, for ... 98¢

Women's Full-fashioned Sports Hose of wool and silk and wool with reinforced wearing parts. These are shown in fancy diamond designs, clocks, ribbed and mottled effects in all popular shades for street or sports wear. Regular values $2.50 and $2.95 a pair, for ..... $1.95

Women's Full-fashioned Hose of fine wool cashmere with widened tops and reinforced wearing parts. In nude, plaza, grey, almond, desert and sandust. A pair, at ..... $1.00

—Main Floor

### Men's Tweed Pants, $2.95

Pants of good grade tweeds, well finished; have cuff or plain bottoms; an assortment of patterns and colors; sizes 30 to 44 ..... $2.95

—Men's Clothing, Main Floor

### Women's and Misses' Dressing Gowns and Bath Robes

A January Sale Bargain, each ..... $3.95

Gowns of fleeced robing in floral designs, with collar, cuffs and pockets. They are finished with satin binding or rayon cord. An assortment of colors to choose from. Each ..... $3.95

—Mantles, First Floor

### Misses' Silk and Lisle Hose, a Pair, 49c

Full length with hemmed tops; well reinforced. A silk-looking hosiery in popular shades .. 49¢

—Lower Main Floor

### Women's Smocks

Plain Broadcloth Smocks, smocked at the shoulder. Nile, blue, rose. Each ... $2.50

Cretonne Smocks in many bright colorings. Trimmed with plain broadcloth or self; sizes 34 to 44. Each ..... $2.95

—Whitewear, First Floor

### Men's Underwear at Sale Prices

Cream Elastic Rib Shirts and Drawers, Penman's brand; various sizes. A garment ..... 95¢

Cream Elastic Rib Shirts and Drawers, Atlantic brand, medium weight cotton with soft wool finish. A garment ..... 95¢

Turnbull's Cream Rib Combinations, medium weight; sizes 36 to 44. A suit ..... $1.95

—Men's Furnishings, Main Floor

### Women's Flannelette Nightgowns

Long-sleeved Nightgowns of striped flannelette. Each 95¢

Flannelette Nightgowns with long sleeves and V necks. Each $1.25 and ..... $1.50

Women's Flannelette Nightgowns, made in slipover style with elbow sleeves and round neck. Embroidery trimmed. Each $1.45 and ..... $1.65

Outsizes in Flannelette Nightgowns in the same style as the above. Each ..... $1.75

—Whitewear, First Floor

### Children's Pantie Dresses, $1.95

Children's Flannel Pantie Dresses with contrasting collars, cuffs and pockets. In attractive checks or plain shades of fawn, green, blue, rosewood and scarlet. Sizes 2 to 6 years. Each ..... $1.95

Children's Pantie Dresses of silk-finished prints in dainty styles with smocking, pleats and contrasting collars and cuffs. Shown in fawn, blue, mauve and pink. Sizes 2 to 5 years. Each ..... $1.95

—Children's Wear, First Floor

### BABYWEAR

All-wool Pullover Gaiters with feet, made in fine white English yarns; sizes 6 months to 1½ years. Each, $1.25

Three-piece All-wool Suits consisting of coat sweater, pullover gaiters with feet, and cap. In rose, green, sand and Saxe; sizes 14, 16 and 18. A set ..... $3.95

—Babywear, First Floor

### Swami Silk Girdles and Corselettes

The new Bon Ton Step-in Girdle, made without bones and shown in pink swami silk trimmed with narrow lace edging. Four silk hose supporters. Each ..... $3.50

Semi Step-in Corselette of pink swami silk. A new boneless model, glove fitting with uplift top, fancy ribbon straps and four silk detachable garters that allow easy laundering of the garment. Each ..... $4.95

—Corsets, First Floor

### Women's Fleece-lined Bloomers and Vests on Sale Friday

Fleece-lined Bloomers, in sizes 36, 40 and 44. Shades cream, navy, pink, peach, mauve. A pair ..... 50¢

Fleece-lined Cotton Bloomers, sizes 36, 40 and 44; pink, peach, mauve and mah jong. A pair ..... 69¢

Penman's Heavy Fleece-lined Bloomers, light and dark grey, navy, sand, mauve. Full cut, extra large gusset. Sizes 36 to 44. A pair ..... 75¢

Fleece-lined Cotton Rib Vests, low neck and no sleeves or V neck and short sleeves. Sizes 36 to 42. Each ..... $1.00

Fleece-lined Cotton Vests with or without sleeves. Sizes 36 to 44. Each ..... 89¢

Fleece-lined Cotton Vests, pink, peach, mauve and mah jong; low neck and no sleeves. Sizes 36, 40 and 44. Each at ..... 59¢

—Knit Underwear, First Floor

### January Clearance of Fine Quality Shoes

From the First Floor Section.
And Greatly Reduced to ..... $4.95

300 pairs only of these beautiful quality Shoes, removed from our First Floor Shoe Section. A final clearance of all broken lines and sizes, including patent, brown kid and calf pumps and straps; also a few odd lines in beige suede or kid ties and brown and black Oxfords.

Such well-known makes as McFarlane, Empress and Perth Shoes that have sold up to $10.00 a pair. Priced for this final clearance on the Bargain Highway at, a pair, $4.95

—Bargain Highway, Lower Main Floor

### Women's Fur-trimmed Coats

On the Bargain Highway
Values to $25.00 for

**$8.75**

Coats of velour, tweed, marvella and fancy coatings; shown in a range of colors; neat fitting, well finished. On sale, each ..... $8.75

—Bargain Highway, Lower Main Floor

### Children's Dresses on the Bargain Highway

All-wool Pantie Dresses, trimmed with contrasting materials and smocking. Shades are sand, rose, Pekin blue and beige. Reg. to $3.75 for ..... $1.95

Children's Navy Serge Dresses, in tunic style with pleated skirts; trimmed with contrasting color braid. Sizes for 6 to 14 years. Reg. $5.75 for ..... $2.75

Children's All-wool Flannel Dresses, trimmed with contrasting materials; suitable for school wear; popular colors. Sizes 6 to 14 years. Reg. $3.50 for ..... $1.98

—Lower Main Floor

### Women's Evening and Party Dresses

Values to $10.75 for

**$5.75**

Very Attractive Dresses in stylish models, made of georgette, taffeta, and crepe de Chine; trimmed with lace and flowers. Shades are Nile green, peach, flesh, sky and orchid. On sale, each ..... $5.75

—Bargain Highway, Lower Main Floor

### Women's Lingerie on the Bargain Highway

Women's Fleece-lined Bloomers, with elastic at waist and knee. Comfortable-fitting styles. White, natural, grey, mauve and pink shades. A pair ..... 59¢

Women's Rayon Silk Princess Slips, with built-up shoulders. Black, green, white, red, coral, French nude, Saxe blue, orchid, flesh, navy, grey, apricot and maize. Each, at ..... $1.79

Women's Rayon Nightgowns, tailored style, or lace-trimmed and popular shades. Each, at ..... $1.59

### Good Values in Men's Shirts

Shirts of Scotch Union Flannel, wool mixture, made with collar and pocket; broken sizes. Clearing, each ..... $2.49

Heavy Work or Sports Shirts with fleece back, attached collar and fancy pockets. Fancy checks on a fawn or blue ground ..... $1.95

Cotton Gingham Work Shirts, with collar and two pockets. Fancy checks, assorted colors. Each ..... $1.50

K and M Tailor-made Work Shirts, of heavy blue chambray with attached collar and two pockets. Each ..... $1.95

—Men's Furnishings, Main Floor

### Men's Nightshirts and Pyjamas

Men's Cold Weather Flannelette Pyjamas, soft finish material, in fancy stripes. Finished with silk loops. A suit, $1.69

Flannelette Nightshirts with collar and pocket; sizes 15 to 18. Each ..... $1.75

—Men's Furnishings, Main Floor

### Bargains in the Boys' Store

Boys' Fancy Tweed Knickers of hard-wearing cloths, neat patterns and fully lined; sizes 22 to 28 ..... 85¢

Heavy Sweaters, in sizes 26 to 34, wool mixtures, with shawl collar; shades, maroon, fawn and brown. Each .... $1.50

Boys' Combinations, good weight, cream, mottled and natural shade; long sleeves and short legs; sizes 22 to 34. At ..... $1.00

—Boys' Store, Government Street

### January Sale of Wool Blankets

White Pure Wool Blankets, with soft finish—

Size 68x86 inches, 7 lbs. Pair .. $9.95

Size 72x98 inches, 8 lbs. Pair, $10.95

### Flannelette Blankets

Tan or Cream Blankets, with rainbow stripe ends. Each, at ..... $1.23

—Staples, Main Floor

### Crib Blankets and Pillows

Crib Blankets, pink or blue, in check or animal designs. Each, 49¢, 95¢ and ..... $1.39

Crib Pillows, well filled and covered with good grade cotton material. Each ..... 49¢

in blue or white. Each ..... 49¢

—Staples, Main Floor

### Pillow Cases, 4 for $1.00

Snow-white Pillow Cases, made from extra strong cotton. Suitable for rooming houses or hotels. Special, 4 for $1.00

—Staples, Main Floor

### Colored Pillow Cases, a Pair, 65c

Of fine quality cotton. Shades are blue, gold, rose, mauve and green. A pair ..... 65¢

—Staples, Main Floor

**DAVID SPENCER LIMITED**

PHONE 7800 PHONE 7800

Store Hours: 9 a.m. to 6 p.m.; Wednesday, 1 p.m.; Saturday, 6 p.m.

# Women's Affairs and Social News


## Kirkham's Money-savers

Del Monte Melba Peaches, delicious fruit, largest size tins. Special ..... 29¢

Solid Pack Tomatoes Medium tins, 3 for .... 32¢
Medium Size Prunes, 70-80s 4 lbs. for ..... 28¢
Old City Pure Maple Syrup 32-oz. tins ..... 59¢
Pure Peach Jam 4-lb. tins ..... 49¢

Finest Seeded Raisins 15-oz. pkts., 2 for ..... 25¢
Braid's Best Tea Reg. 70c lb. ..... 59¢
Fry's Cocoa, ½-lb. tins ... 25¢
Grape Nuts, per pkt ..... 15¢
Burford Canned Peas 2 tins ..... 25¢

High-class Norwegian Sardines, Skipper, Crosse & Blackwell and King Oscar, 3 tins ..... 50¢

Beekist Honey Brick form, lb ..... 18¢
New Turkish Figs For stewing, 3 lbs ..... 29¢

Imported Glace Cherries Reg. 60c lb ..... 45¢
Crystalized Ginger, lb ..... 27¢

Glass Mixing Bowls, 5 to the set, per set ..... 95¢

Refined Washing Soda 3 cartons for ..... 25¢
Richard Carbolic Soap 5 bars ..... 25¢

P. & G. White Naptha Soap 5 bars ..... 23¢
Floor Brooms, reg. 50c, for 39¢
Reflex Floor Wax, 50c tins, 38¢

Almond Cookies, a new biscuit, fresh for this special, per lb., 23¢; 2 lbs. for ..... 45c

Christie's Zephyr Sodas Reg. 50c tin for ..... 43¢
Huntley & Palmer's Ginger Nuts Reg. 35c pkt., for ..... 25¢
Chocolate Eclairs Reg. 40c, 1-lb. carton for 32¢

Turkish Delight, reg. 35c lb., for ..... 25¢
Sharp's Rum and Butter Toffee Reg. 50c lb ..... 40¢
4-lb. pantry tin ..... $1.50
Hand-rolled Black and White Chocolates, reg. 50c lb .. 35¢

Sunkist Navel Oranges, per dozen ..... 23¢
3 dozen for ..... 65c

Imperial Valley Grapefruit, 6 for ..... 25c

Marmalade Oranges Dozen, 45¢ and ..... 35¢
Fresh Rhubarb, bunch .... 19¢
Florida Grapefruit, large size 2 for ..... 25¢
Nice Juicy Lemons Dozen ..... 19¢
Fancy Grapes, lb ..... 25¢

Fresh Dates, 4 lbs ..... 25¢
Local Walnuts, 2 lbs ..... 25¢
California Cluster Raisins Box ..... 15¢
Fresh Citrons, for preserving Per lb ..... 3¢
Fresh Cranberries, lb ..... 32¢

Delicious Apples, Wagner, Newton Pippin, not wrapped, 4 lbs. for .. 25c

Cooking Apples Box ..... $1.35

Good Sound Onions, 4 lbs., 25¢
Fresh Carrots, 10 lbs ..... 25¢
Swede Turnips, 7 lbs ..... 25¢

Local Burbank Potatoes 11 lbs ..... 25¢
Fresh Head Lettuce, each .. 10¢
Fresh Celery, each, 20¢, 15¢

Finest Selected Creamery Butter, per lb ..... 48c
Or 3 lbs. for ..... $1.40

Finest New Zealand Creamery Butter Per lb ..... 46c
Or 3 lbs. for ..... $1.35

Mild Sugar Cured Breakfast Bacon, (piece cut), lb ... 31¢
English Potted Meat, lb ... 20¢
Home-made Pork Pies 3 for ..... 25¢
Picnic Hams, per lb ..... 19¢

Very Mild Cheese, per lb., 30¢
Phoenix Loaf Cheese, lb .. 28¢
Pure Lard, per lb ..... 19¢
Or 3 lbs. for ..... 52¢
Peanut Butter, per lb .... 15¢

SPECIALS ON NEW ZEALAND LAMB, YOUNG PORK AND STEER BEEF

New Zealand Lamb
Shoulders, lb ..... 22¢
Loins, lb ..... 25¢
Legs, lb ..... 35¢
Lamb Tongues, lb ..... 30¢
Shoulders of Veal, lb., 28¢ and ..... 25¢
Veal Cutlets, lb ..... 35¢
Boneless Corned Beef, 2 lbs., for ..... 45¢
Minced Beef, 2 lbs ..... 35¢
Ducks, per lb ..... 35¢
Fowl, per lb ..... 30¢

Grain-fed Pork
Shoulders, lb ..... 18¢
Loins, lb ..... 28¢
Legs, lb ..... 26¢
Side Pork, lb ..... 25¢
Pure Pork Sausage ..... 25¢

Steer Beef
Prime Ribs, lb ..... 28¢
Rump Roasts, lb., 32¢ and 28¢
Pot Roasts, lb ..... 18¢
Boiling Beef, lb ..... 15¢

Livestock Wanted—Phone 5521

Fresh-caught Spring Salmon Per lb ..... 35¢
Fresh-caught Cod, lb ..... 20¢
Large Haddies, lb ..... 20¢

H. O. KIRKHAM & CO. LTD.
Delivery Dept. 5522 Grocery Phones 178-179 Fruits 5523 612 Fort St. Butcher and Provisions 5521-5520 Fish Dept. 5521


## FINE ANTIQUE CHALICE GIFT TO CATHEDRAL

### Beautiful Gift to Be Shown at Anniversary Exhibition at Memorial Hall

A number of articles of great interest have been secured for an exhibit of ecclesiastical art, which will be open to the public during the Seventieth Anniversary Exhibition and Bazaar in the Memorial Hall from February 6 to 9. Those which will attract most attention are a beautiful silver gilt chalice, of 17th century manufacture, which has been presented to the new Christ Church Cathedral, and a silk frontal, made for use in the new building by Messrs. Watts & Company of Baker Street, London. The frontal measures 14 feet in length, and with its frontlet, stands 3 feet 4 inches high. It is finished in blue and gold, after one of the old English church uses.

Messrs. Watts & Company came into existence many years ago to supply embroidery and other fabric work to deigns of the late Mr. Bodley, one of the most famous ecclesiastical architects that England has produced. The firm retains a world-wide fame by reason of the high standard of its work.

**DESIGNS FOR WINDOWS**

Another unusual exhibit will be some water-color drawings, and also full-size cartoons, made by well-known artists in stained glass. Most of the drawings secured were executed for windows in important churches and cathedrals in various parts of the world. The artists who have lent their work for the purposes of next month's exhibition include James Ballantine, F.S.A., Scot., of Edinburgh; Percy Bacon and Miss Fulleylove of London. The first two have been selected as artists for most of the stained glass in the new cathedral windows.

Other exhibits include samples of tapestries, brocades and papers of the type largely used at the present day in the decoration of churches and cathedrals in the Motherland.

**LOCAL EXHIBITORS**

Of additional local interest will be an exhibit of the Cathedral Embroidery Guild, whose members will show samples of their work, consisting of altar frontals, stoles, burses, veils, alms bags, etc.

The ecclesiastical art exhibit will be shown in the Memorial Hall chapel, and will be arranged by the Archdeacon of Columbia and a company of assistants.

Those who plan to examine these exhibits, and the large number of others which have been gathered from many parts of the world by the Young People's and Children's Committee for the new cathedral, are advised to secure season tickets early. Season tickets will admit the holder to the exhibition and bazaar for any number of occasions during the four afternoons and evenings that the affair will be open to the public.

These tickets may be obtained at city music stores and other places in Victoria, Oak Bay and Esquimalt, and also at the Memorial Hall. The Young People's Committee has announced that all proceeds of the exhibition and bazaar will be devoted to their fund for completing the cathedral baptistery and "children's corner," including the stonework and stained glass for the memorial windows.

## Wins Praise

The quality of her acting as the Private Secretary in "The News Parade" is winning the praise of movie fans everywhere for this lovely newcomer to the screen. At home in New York City, hundreds admire her charming personality and she has fairly "set the style" on Broadway by the way she dresses her hair.

"The simple method I use in caring for my hair," says Miss Shea, "has been of great help to me in my motion picture work, where one's hair must always look its best. It's just the thing for busy girls, too, because it is so easy. Most of the girls I know in stage and picture work are taking it up as soon as they hear about it. All you do is put a little Danderine on your brush every time you use it. It makes your hair so easy to dress, and holds it in place wonderfully. It's ideal for girls who are letting their hair grow. It keeps my hair and scalp so clean and comfortable. I don't shampoo half so often, now. It gives my hair such a silky, soft, lustrous appearance that all my friends comment on it."

Danderine removes the oily film from each strand of hair, restores its natural color, gives it more lustre than brilliantine. It cleanses and invigorates the scalp; helps overcome dandruff. It is delightfully fragranced; isn't sticky or oily; doesn't show. Waves "set" with it, last longer. All drug stores have it, in generous 35c bottles. (Advt.)

## Personal Items

Miss Hilda Hesson of Winnipeg is visiting in Victoria as the guest of Mrs. Harold Patterson, Crescent Road.

* * *

Mrs. John Hart of Vancouver is visiting in Victoria as the guests of Mr. and Mrs. Henry Hall, Richardson Street.

* * *

Mr. Fred Landsberg has returned to the city after a vacation of two weeks in California.

* * *

Mr. and Mrs. J. W. Weart of Vancouver are guests at the Empress Hotel for a few days.

* * *

Mrs. Arthur Archibald of Edmonton is visiting in Victoria as the guest of friends.

* * *

Mrs. L. C. Boyd entertained this afternoon at bridge at her home on Beach Drive.

* * *

Miss Phyllis Loosley, Hampshire Road, is spending a few days in Vancouver.

* * *

Mrs. E. P. Roe, Linden Avenue, has returned home after a visit to Vancouver and Seattle.

* * *

Miss Rene Norcross of Vancouver arrived in the city yesterday and will be the guest of Miss Eugenie Perry, Wilmot Place, over the week-end.

* * *

Mrs. T. McKeown of Vancouver is spending a few days in Victoria as the guest of Mrs. J. E. B. Dickson, St. Patrick Street, Oak Bay.

* * *

Mrs. E. H. M. Foot entertained at her home on Dewdney Avenue last evening, the members of the bridge club of which she is a member.

* * *

Count and Countess Jean de Suzannet and family will leave Victoria at the end of the month for France to spend several months.

* * *

Mr. and Mrs. Norman Lougheed and small sons, Norman Jr., James and William, of Calgary, have moved from the Empress Hotel to their new home in Sidney, where they will reside in future.

* * *

The following delegates to the Columbia W.A. convention are registered at the Y.W.C.A.: Mrs. L. E. Thompson, Somenos; Mrs. and Miss Pickles, Denman Island; Mrs. Hugh Johnson, Ganges Harbor; Mrs. Coates, Mayne.

* * *

According to word received in the city to-day, Hon. Gordon Hunter, Chief Justice of the Supreme Court of British Columbia, was married to Miss Eleanor K. Morden of Shawnigan Lake on Monday in Seattle.

* * *

Mrs. J. A. J. McKenna, convener of education for the Diocesan Catholic Women's League, will be hostess at a silver tea in aid of the national scholarship fund at her home on Madison Street on February 12.

* * *

In honor of Founders' Day and celebrating the sixtieth anniversary of the founding of P.E.O., a luncheon will be held on Saturday at 1.15 p.m. in Spencer's private dining-room. Members of the three Victoria Chapters, E, I, and K, will participate. Mrs. Doctor Milburn of Vancouver will be the speaker for the occasion.

* * *

A wedding of interest to the many Victoria friends of the bridegroom took place in Vancouver on Monday evening at the home of Mr. John Hall, 3843 Fifteenth Avenue West, when the Rev. J. Carruthers united in marriage James Philip Brown, only son of Capt. and Mrs. T. H. Brown of 1115 Catherine Street, Victoria West, to Isabel Dorothea Marshall of Vancouver. Mrs. Meikle was matron of honor and Mr. Philip E. Willis of Victoria supported the bridegroom. After the ceremony Mr. and Mrs. Brown left for Bella Coola.

After their recital at the Empress Hotel last night, the Misses Dorothy and Margaret Isard were the guests of the executive of the Ladies' Musical Club at a delightful reception given in their honor at the home of Mr. and Mrs. Curtis Sampson, Newport Avenue.

* * *

Mrs. F. J. Brimer, Dominion Dorcas secretary-treasurer of the Women's Auxiliary of the Church of England has left for Vancouver to attend the annual meeting of the New Westminster Diocesan Board and before returning to Victoria will visit the Indian residential school at Alert Bay.

* * *

The marriage took place on Monday at the residence of Rev. J. S. Patterson, 878 Esquimalt Road, of Mr. Alexander Stewart and Miss Nancy McLean, the Rev. J. S. Patterson performing the ceremony in the presence of many friends. Miss Isabel Stewart, a sister of the groom, was bridesmaid, and Mr. William McLean, a brother of the bride, was best man.

* * *

Mr. and Mrs. Frederic King entertained the officers of the Schubert Club and the Victoria Male Choir at their home on Medina Street on Tuesday evening, after the male choir concert, in honor of Madame Socolofsky and Mrs. Grahame Morgan of Seattle. Madame Socolofsky delighted at the gathering with two groups of songs. Solos were also given by several members of the party, after which refreshments were served.

## Varsity Women Announce Two Fellowships

London, England, Jan. 24, (By the Canadian Press)—The International Federation of University Women announced recently the following fellowships tenable for three years (1929-32) at Girton College, Cambridge: (a) Yarrow Scientific Research Fellowship ($1,500 a year for three years) for research in mathematical, physical and natural science; (b) Jex-Blake Research Fellowship in arts ($1,250 a year for three years), for research in any branch of learning except mathematics and natural sciences. Application in both cases should be sent direct to the secretary, Girton College, Cambridge, before February 1, 1929.

The French Association of University Women offers a vacation scholarship of the value of 2,000 French francs to enable the holder to carry on research or other advanced study in France. The scholarship is open to all members of the International Federation of University Women and will be awarded to a candidate who desires to spend a short time in France in connection with work on which she is already engaged, or to attend a vacation course. Application must be made through the national associations of university women not later than April 1, 1929.

## Miss Leila Carson Dies at Kamloops

Miss Leila Audrey Carson, a popular members of the local V.A.D. during the war, and daughter of Mr. and Mrs. Wm. G. Carson, of 414 Hillside Avenue, passed away at Tranquille Sanitarium, Kamloops, on Tuesday, aged thirty-three years.

The late Miss Carson was born in this city and several years was engaged on the city school teaching staff, later taking up the profession of nursing and graduating in 1925 from the Vancouver General Hospital. During the period of the war Miss Carson nursed as a V.A.D. at Strathcona Military Hospital, Victoria, and in recognition of her good work was awarded the St. John Ambulance medal. The remains are being brought to Victoria for burial in the family plot at Ross Bay Cemetery. Service will be held Saturday at 2 o'clock. Arrangements are in the hands of the B.C. Funeral Company.

King's Daughters — The district meeting of the King's Daughters will be held in the rest room Monday at 2.15 p.m.

## CHRISTMAS SEALS NET $140,000

Ottawa, Jan. 24—Approximately $140,000 was raised this year by the sale of Christmas seals to fight tuberculosis, double the amount raised a year ago.

Saskatchewan raised $16,000 and Manitoba $20,000.

## GILDA GRAY AS DIVORCEE

Although she wore fur-lined galoshes, Gilda Gray, dancer, said she felt as happy as a bird in the Springtime when the court granted her a divorce from Gil Boag at Waukesha, Wis. Here's Gilda, on the witness stand, and with her lawyer, William F. Shaughnessy.

## BISHOP THANKS COLUMBIA W.A. FOR DONATIONS

### Diocesan Board Commended For Its Gifts to New Cathedral; Officers' Reports

The attendance at the afternoon session at the annual meeting of the Diocesan Board yesterday was greatly increased to hear the president's address, which met with general approval, and Mrs. Dickson was presented with a bouquet of carnations from members of the board.

**BISHOP'S MESSAGE**

The Bishop's address followed immediately after and Bishop Schofield had, as usual, a very interesting message for the women's auxiliary, who were spurred to fresh efforts by it. He specially commended the successful carrying out of the pledge to raise $5,000 for the two days of the new cathedral, and also the splendid spirit shown in taking up a further undertaking to pay for the stained glass of the two windows in the bay, the first contribution towards which was announced at the meeting.

**OFFICERS' REPORTS**

The report of the treasurer, Mrs. Hartley, showed how far Columbia W. A. has traveled in the twenty-five years since the board was formed, when the membership fee was ten cents and the first work undertaken was to help the Columbia Coast Mission, which now forms but a small item in a long list of pledges and donations.

The literature Secretary, Mrs. Ernest H. Bird, was able to report copies of the W.A. history for sale, also copies of "The Thunderbird," the mimeographed magazine published at the Alert Bay Industrial School which were brought down by Mrs. Cook and Mrs. Harris, the delegates of the Alert Bay W.A.

The Dorcas secretary, Mrs. Christie, in giving her report, outlined her plan of work for the year and asked all Dorcas secretaries to keep in close touch with her during the year in order to prevent any overlapping of the work. There is to be a short conference of Dorcas secretaries on Friday at 1.30 and delegates are asked to attend.

**GIRLS' BRANCHES**

The work of the girls' branches was given by Mrs. Mills, which showed satisfactory progress. Miss Ravenhill brought in an interesting report of the work of the Church Embroidery Guild, from the profits of which a sum is always donated to the pledge fund. These ten ladies accomplish an astounding quantity of beautiful work and of its quality there can be no question, seeing that orders that are received from as far afield as Bellingham, Wash., and other outside places.

The organizing secretary, Mrs. Norrish, reported five branches formed and very satisfactory accounts being received from those she visited during the Summer.

**LIFE MEMBERSHIP**

Business during the afternoon was suspended while Mrs. Dickson performed the pleasing ceremony of presenting a life membership on the Diocesan Board to Mrs. Randall, given by the members of her branch as a mark of their appreciation of her valuable work as Dorcas secretary of St. Matthias for several years. Mrs. Redpath pinned on the badge, Mrs. Dickson reading the short service of admission and Mrs. Hartley presenting Mrs. Randall with a bouquet of red carnations from her friends. The meeting adjourned at 4.30.

**DEAN TO SPEAK**

To-night at 7.30 there will be reports of affiliated societies, and an address by Dean Quainton on "A Vision of the World and its Needs."

On Friday at 10 a.m. the business will include voting for officers, a paper on India, by Mrs. Belson, and a noon hour address by Rev. A. G. Nunns. The closing session will commence at 2 p.m.

## MENUS FOR THE FAMILY

By SISTER MARY

Breakfast—Stewed prunes, cereal, cream, codfish balls with tomato sauce, rye toast, milk, coffee.

Luncheon—Baked cheese, shredded cabbage and pineapple salad, bran bread and butter sandwiches, fruit cookies, milk, tea.

Dinner—Ham baked in milk, French fried sweet potatoes, buttered onions, head lettuce with Russian dressing, peach Bavarian cream, milk, coffee.

**FRUIT COOKIES**

Ten cups flour, one teaspoon salt, four cups brown sugar, two teaspoons cinnamon, one lemon, ½ pound shredded candied orange peel, ¼ pound shredded citron, one pound blanched and shredded almonds, one cup butter, one cup lard, ½ cup cream, 2½ teaspoons soda, four tablespoons hot water, two eggs.

Mix flour, salt, sugar, spices, grated rind of lemon, fruit and nuts. Melt butter and lard, add cream, soda dissolved in hot water, and eggs well beaten. Add to first mixture and mix thoroughly, using hands if necessary. Make into rolls two or three inches in diameter and let stand on ice over night. When ready to bake cut in thin slices and bake in a hot oven. Place on an oiled and floured pan to bake.

The cookies need not all be baked at the same time as the dough will keep several days.

(Copyright, 1929, NEA Service, Inc.)

**Circular Peplum**

A wisteria hand-woven tweed suit has its coat cut like a blouse, buttoning up to a high neck that ties its collar in a bow, and ends in a cute circular peplum beneath a buckled belt.

**Cheese Parsnips**

Parsnips can be made most palatable if diced, cooked in salted water and served with drawn butter and sprinkled with grated cheese and shredded parsely.


Announcing THE NEW
Model 930 Sparton Radio
GLORIOUS TONE
ACKNOWLEDGED EVERYWHERE AS RADIO'S PUREST, AND RICHEST VOICE
New Features Are: EQUASONNE CIRCUIT ALL ELECTRIC EIGHT-TUBE
DYNAMIC SPEAKER
TWO POWER TUBES
ILLUMINATED SINGLE DIAL
Price Complete $275.00 Installed—No Extras
DAVIS & KING Ltd.
719-721 Fort St. (Next to Cornwell's) Phone 711

MacFarlane Drug Co.
Dependable Druggists
Cor. Douglas and Johnson
Phone 50
OUR DISPENSARY IS EQUIPPED
and stocked with the purest drugs and chemicals procurable. Experienced Graduate Druggists dispense your prescriptions accurately and promptly. Our own messengers are at your service. Ask your doctor to phone us your prescriptions.

FRIDAY AND SATURDAY SPECIALS

.75 Chase's Linseed and Turpentine ... .57
.50 Listerine ..... .42
.50 Preston's Croup Ointment ..... .34
1.25 Miles's Nervine .. .97
2.00 Genuine Thermos Bottle and Lunch Box ..... 1.49
.75 lb. bot. Pure Cod Liver Oil, biologically tested ..... .59
.25 Cascara Dandelion .17
.75 Wood's Antiseptic Fluid, for artificial teeth ..... .49
.85 bot. Best Olive Oil, 16 ozs. ..... .59
.15 oz. Camphor Gum .9
.50 California Syrup Figs ..... .41
.49 Modess, 3 for ... 1.09

CRE-O-VIN An excellent tonic to ward off colds and bronchial coughs, per bottle .. 1.00

.35 Venos Lightning Cough Remedy .. .30
.75 Venos Lightning Cough Remedy .. .60
.60 Graham's Whooping Cough Remedy for croup ... .42
1.00 Regent Beef, Iron and Wine ..... .72
1.00 Regent Emulsion Cod Liver Oil and Hypophosphites . .74
Kepler's Malt and Cod Liver Oil, .95, 1.50
.40 and .50 pkg. Papetries ..... .25
.25 Pond's Cleansing Tissues ..... .16
.50 Jergen's Lotion and .25 Ben Hur Perfume, both for .39

.50 Pond's Creams .. .32
.75 Liq. Henna Shampoo ..... .49
.50 Solidified Brilliantine ..... .37
.25 Calvert's Tooth Powder ..... .18
1.00 De Luxe Toilet Water ..... .69
5.50 Military Brushes .4.10

AUTO-STROP RAZOR New model with strop and 1.00 pkg. blades, all for ... .84

.35 Shaving Lotion . .24
.50 Mentholatum Shaving Cream .. .37
.25 Talcum for Men .. .18
.25 Listerine Tooth Paste ..... .19

$1.25 Bottle Guaranteed One Year Special 79c

.85 Syringe Attachments ..... .59
.25 Infants' Syringe. .18

Agents: Karswood Dog Powders. Benbow's Dog Mixture. Graham's Barking and Running Fits Remedy.

Mail Orders Receive Special Attention and Are Shipped Same Day as Received


## BURNS CONCERT PLANS MADE

### Famous Scottish Bard to Be Toasted Over Haggis and Verse

One hundred and sixty years ago on January 5, Robert Burns, the National Bard of Scotland, was born. This genius put his thoughts into verse and gave the world some of the finest poetry ever written. His memory is celebrated by Scotsmen at this time wherever they happen to be.

The ninth annual Burns concert of the Knights and Dames of the Thistle will be held in the Temple Hall, North Park Street. Gifted artists will do justice to the immortal songs of Burns.

Dr. Thomas Miller will occupy the chair. Those who intend to be present are advised to be prompt as the committee in charge say that a dinner of "haggis, turnips, and potatoes" must be eaten hot.


HERMAN'S 735 YATES ST. A FASHION SHOP FOR PARTICULAR WOMEN 12 PAYMENT SERVICE CASH PRICES

SILVERWARE
We carry a complete assortment at medium prices.
TEA SETS
ENTREE DISHES
CAKE BASKETS
TABLE SILVERWARE
Come in and see our large display.
Mitchell & Duncan Ltd.
JEWELERS
Cor. Government and View Sts. Phone 675

Stomach Ulcers Are Dangerous!
BUT the Kelp-Ore Sanitarium method is a corrective treatment for acidosis and ulcerous conditions which you can use in the privacy of your own home. A remedy of nature—not a drug. It will cost you only $3.50 to $4.50 a month.
KELP-ORE Health Clinic
420 Central Building
KELP-ORE SANITARIUM TREATMENT

For as little as 50 Cents a week
You can rid your home of washday.
'Phone 8080 for Particulars
New Method Laundries Limited

## Silver Cake Baskets

Silver-plated Cake Baskets, made in Sheffield, England. Hard metal and good quality. Also suitable for fruit. Regular $7.00 values. Now .. $3.45

**Ladies' Diamond Wrist Watches**

Solid 14-k white gold, set with diamonds and sapphires; sterling silver dials and 15-jewel Geneva movement. Regular $50.00 values. To-day $38.45

**Smoking Sets**

Men's Silver-plated Smoking Sets, in English leather cigarette boxes, containing beautiful hand-engraved cigarette case, match case and holder. Complete, regular $7.50 values. Now ..... $5.95

**The J. M. Whitney Co.**

Cor. Yates and Broad Sts.

"The House of Quality"


# Of Interest to Women

## GANNA WALSKA FIGHTS DUTIES

### Opera Star Appeals Against $2,000,000 Assessment on Non-residence Grounds

New York, Jan. 24.—Ganna Walska, wife of Harold McCormick, Chicago harvester magnate, began an appeal in the Customs Court Wednesday, not, she asserted, to avoid payment of duty, but to establish the legal equality of woman and her right to have a separate domicile.

Madame Walska, opera singer and perfume establishment proprietress, arrived from Paris last September with some $2,000,000 worth of clothing and jewelry, which she insisted were not dutiable because she was a nonresident.

Customs agents, sustained by the Treasury Department, however, decided that as Madame Walska was not separated from her husband, whose legal residence is in Chicago, she could have no legal residence herself other than Chicago. The disputed goods have been held by the customs authorities.

## SECRET WEDDING OF FILM STARS

### Vera Reynolds and Robert Ellis Married in 1926 Before Divorce Granted

Los Angeles, Jan. 24. — The secret marriage of Vera Reynolds, film star, and Robert Ellis of the stage and screen, in Paris in May, 1926, was somewhat befogged with figures last night as the couple confirmed the report and reporters delved into official records.

Ellis said that the marriage had been kept secret because a motion picture contract had forbidden wedding bells for Miss Reynolds. He said they were married in Paris May 25, 1926.

Reporters found that Miss Reynolds' final divorce decree from Earl T. Montgomery, her former husband, had not been granted until April 21, 1927. Miss Reynolds' attorney insisted a mistake must have been made in the county records, claiming that the decree was granted in April, 1926.

## Your Baby and Mine

By MYRTLE MEYER ELDRED

Mrs. Eldred will be glad to answer all questions pertaining to babies and children. A stamped and self-addressed envelope forwarded to this office will bring a personal reply.

**OVER-FEEDING TINY BABY VERY BAD POLICY**

Mrs. O. M. writes:

"I wish you would give me some advice on these questions. My baby boy is three months old and weighs fourteen pounds. I nurse him about every three hours, and I give him two ounces of sugar water, one teaspoon of food in three ounces of water and one teaspoon of orange juice mixed with three ounces of water. Is this the right amount of orange juice? Am I giving it the right way? Shall I increase the amount of orange juice?

Mrs. Eldred

"He is a healthy and happy boy, only he has diarrhoea; he has it all the time. Will orange juice make it worse? Is there anything I can give him that will stop it?"

ANSWER

In the first place stop the food and sugar water right away. Those are the probable cause of the diarrhoea. A nursing baby, one who weights fourteen pounds at three months, is in no need of extra food, and if he were it wouldn't be the things you are giving him. Sugar is very laxative and all carbohydrate foods are too, so these are causing the diarrhoea, I feel very sure.

The orange juice is being given all right and you can increase by teaspoonfuls up to the juice of half an orange by six months. If it is given directly before a bottle it will not be as laxative as if given one hour before one.

Babies do not need sugar in their drinking water. Sugar is a food. It is not a flavoring. Water is to quench a baby's thirst as well as to supply his fluid needs, and in the case of some nursing babies getting a lot of breast milk, there isn't a great deal of water needed. You are using nine ounces a day, which is a lot.

Nurse not oftener than once in three hours. "About" every three hours has a most irregular sound.

Mrs. A. F. S. writes:

"So many mothers have trouble keeping baby covered at night. This is my method. His nightie is very long and draws together with a string at the bottom. I draw up bottom and then fasten to the bed with strings. He can turn over, but can not pull his feet up over the blankets. I fasten these on both sides of the bed, leaving them loose enough so he can turn over easily. He is never cold. I pin a blanket on the side of his crib to keep off the drafts from his window."

## IZARD SISTERS' FINE RECITAL

### English Artists Euthusiastically Greeted at Musical Club Concert

Reaffirming the excellent impression given on their previous recitals in this city, the Misses Constance and Margaret Izard, English violinst and cellist, presented a programme of outstanding beauty and interest before members of the Ladies' Musical Club last night at the Empress Hotel.

The weather conditions militated against the size of the audience, but those present made up in enthusiasm for what they lacked in numbers, and the artists were recalled again and again.

Handel's "Passacaglia" played as a duet provided a happy opening to the programme, illustrated the flawless ensemble work of the two artists, each subjugating her individualism to the resultant inspired entity which is such an outstanding feature of their work together. Rebecca Clarke's "Grotesque," the Greig-Izard "Lullaby," Pfeiffer's amusing "Babillage," and "Cuckoo" (Danquin-Izard) all furnished examples of the brilliant ensemble work that is the outcome of long and intimate association.

As soloists, these two artists are equally successful. Miss Constance Izard, the violinist, bringing to her playing a beauty of tone, impeccable technique and an interpretative intuition which is inspiring. Her numbers included the charming "Lark Ascending" (Vaughan Williams), Chopin's Nocturne in D," the sprightly "Habanera" (Ravel) and the Pugnani-Kreisler "Prelude and Allegro."

Miss Margaret Izard, the 'cellist, well merited the applause which greeted her playing. Wonderful depth of tone, a facile bow, and the gift of expression combine in an artistry which is appealing. The Bach "Arioso," the quaint old "Alman," written in 1600, and the gay "Tarantelle" (Popper) brought into play all her adequate resources and equipment, and as an encore she gave the beautiful Schubert "Lullaby."

Mrs. C. C. Warn once again proved her undoubted gifts as an accompanist, lending sympathetic and artistic support at the piano.

Make yourself a cup of FRY'S

When you feel tired, or your nerves are a bit unstrung, make yourself a cup of FRY'S Cocoa. Sip it slowly and enjoy its delicate flavour . . . very soon you will feel soothed and rested for FRY'S is a true nerve tonic and a matchless food.

"200 Years of Excellence"

*Free Recipe Book mailed upon request.*

J. S. Fry & Sons (Canada) Limited
Montreal, Que.

253


## Saanichton

The Saanichton Wolf Cubs will hold their "tenderfoot test" on Saturday, January 26, at 3 p.m., in the Agricultural Hall. Chief Wolf Ravenhill and District Cubmaster Hilliard will take the test. A Wolf Cub six from Victoria and Brentwood and Sidney packs will take part.

The Saanichton Athletic Club will hold a dance in the Agricultural Hall on Friday evening, February 1. Pitt's four-piece orchestra will supply the music.

**Liberal Card Party Postponed**—Owing to the weather, the card party planned by the Liberal Women's Forum for tonight has been postponed.

**Rebekah President Coming** — The president of the Rebekah Assembly of British Columbia will pay an official visit to Carne Rebekah Lodge Friday. All members are urged to attend and visiting Rebekahs are invited.

**Victoria W. I.**—The Victoria Women's Institute will hold a home cooking stall in the basement of David Spencer's Limited on Saturday morning. Members are asked to leave donations at the Institute rooms, Union Building, on Friday afternoon, or at the stall early Saturday morning.

## Langford Women Talk Bread Cost

Langford, Jan. 24—The Langford Women's Institute, met Tuesday afternoon and discussed the price of bread. The matter was left in the hands of Mrs. H. C. C. Bennett.

Delegates appointed to the Local Council of Women were, Miss Savory, Mrs. J. L. Brown, Mrs. D. Ramsay, Mrs. C. Newbury, Mrs. P. N. Welch and Mrs. H. A. Hincks.

A resolution regarding full time health units received from Mrs. V. S. McLachlan, superintendent of Women's Institutes was deferred for consideration at the next meeting.

The institute agreed to support the Girl Guide movement in this district and Mrs. H. C. C. Bennett was appointed representative.

Mrs. George Eldridge offered prizes to Guides and school children for pressed flowers. Another competition will be preparation of programmes for institute meetings.

Miss Savory offered prizes for the largest number of caterpillars destroyed.

Mrs. Eldridge was accorded a special vote of thanks for institute work in the Christmas cake competition.

The following conveners were appointed: Institute work and method, Mrs. J. D. Gordon; agriculture, Miss Savory; education, Mrs. P. N. Welch; industries, Mrs. E. H. Phipps; legislature, Mrs. F. Campbell; public health and child welfare, Miss H. G. Kelly; publicity, Mrs. H. A. Hincks; home economics, Mrs. J. L. Brown; emigration, Mrs. D. Ramsay.

The directors appointed on the social committee were: Mrs. J. L. Brown, Mrs. A. Cowie, Mrs. W. T. Dixon, Mrs. P. N. Welch, Miss Savory and Mesdames Eldridge and Bartle.

Mrs. J. D. Gordon gave a demonstration of simple stitches of fancywork, and bed quilts were shown worked in these stitches.

**MEMBER HONORED**

Mrs. A. Cowie, a veteran worker for the institute was made honorary president as a token of gratitude for untiring efforts on the institute's behalf.

Tea was served by Mesdames J. L. Brown, A. Cowie and Miss Savory. Pussywillows and chrysanthemums being table decorations.

Harvey Turnbull, field worker for the British Columbia Egg and Poultry Pool, will speak at Metchosin Hall on Saturday at 8.15 o'clock.

A card party will be held in Luxton Hall on Saturday, at 8 o'clock.

Miss Wilma Pike of Millstream Road has returned home after visiting her sister in Seattle.

Girl Guides will meet on Friday afternoon after school hours.

## U.S. WELCOMED FINE QUARTETTE

Boston, which is considered one of the most musical cities of the United States, gave a warm welcome to the Hart House String Quartette when it visited that city recently. The quartette, which is to appear in recital at the Empress Hotel on Saturday evening at 8.15 o'clock under the auspices of the National Council of Education, met with tremendous enthusiasm on its American tour.

The critic of The Boston Transcript said:

"Hart House, centre of light and leading in the practice of the arts at Toronto, maintains a string quartette. Geza de Kresz from Budapest, its leader; Harry Adaskin plays the second violin; Milton Blackstone, viola; Boris Hambourg, of the English family of musicians, the violoncello. At home they have ripened, gaining a just merit and a responsive public. In as many as ten concerts, it bears them gladly, concerts that light upon Bartok, Malipiero, or Goossens, as well upon Beethoven, Mozart and Schumann. Within a week, and for the first time, this Hart House Quartette has crossed the border. It played at New York last Saturday; at Boston in Jordan Hall yesterday afternoon.

"On both occasions it set itself a testing programme; the quartette of Debussy, still modern of voice, yet also securely classical, the first quartette of the Hungarian, Bartok, who from youth onward has followed no courses but his own, the final and seldom heard Beethoven quartette. As a string quartette should be, the Torontans are both a fused and an individualized ensemble. Mr. de Kresz's tone has both shimmer and substance. Its vitality and elasticity react upon the music in hand, the audience his companions. Mr. Blackstone is sensitive to the penetrating voice, the shadowed color of the viola. Mr. Adaskin's second violin does more than fill in patterns. Mr. Hambourg keeps his violoncello full, rich—in balance.

"The tone of the quartette is warm, vivid, widely ranging, and finely graduated. Never does it obscure the design of the music; always it is quick with rhythmic life. As with one mind the four instruments assimilate the music in hand; as with one spirit reciprocate each to each. . . There is no moonshine in Debussy's first movement and finale. He bids to the full strokes that the Hart House Quartette laid upon them. At his own terms they hushed this and that measure of the slow movement; while the rhythmic sparkle of the Scherzo did him full justice.

"Better still went the quartette from Beethoven. There the slow division was warm-hearted and fine-fingered instrumental song, generating and sustaining the gentle ardors of the music, with contemplative and twilight beauty enfolding it. The brightness of tone and motion in the Vivace took Beethoven at his eager word. Through the first movement and finale played the tranquil energy, the depth and the sunset glow of the music. . . With renewed wonder, the listener heard and there was no questioning."

## PRAIRIE FARMERS' DIFFICULTIES TOLD

Moose Jaw, Jan. 24.—On the stand giving evidence before the Grain Commission, Mrs. Lowe described in rather a striking way the difficulties of the men and women to make good on the farm home. She said in 1922 the Debt Adjustment Act became necessary in Saskatchewan to protect the economic life of the country. The country was getting too big, the witness thought, for what she termed the antiquated system of handling the grain crops. The congestion in the Fall was terrific and costly.

The chairman observed that this would be so long as the farmers insist on rushing their grain out the moment it is cut.

Mrs. Lowe said the farmer did not insist on doing this, but the economic pressure was so great he was forced to do it. She was strong for the protein test as a basis of market value, and told of millers refusing to buy until they got a chemical test, which she thought the Government should arrange for the man who produces the grain.

**RAILWAYS BLAMED**

Witness was severe on the railroads, asserting that the congestion last year for six weeks in her section was terrible and costly with grain lying out in the open and no cars to move it. She said grain car seals were broken ruthlessly, with railway representatives indifferent, but when the farmer ordered some machinery he had to pay the freight even before he had a chance to look at the stuff. If a farmer dared break a seal to get a look at his freight he would be in court within the day. She wanted the same protection for a car of grain that the railways give a car of machinery being brought from the East to the West.

Rates, too, on feed chopped and shipped from the farm were prohibitive, she asserted, whereas the rate on the same stuff coming in was very reasonable. This, she thought, should be adjusted so as to enable a farmer who had chopped feet to sell, to get it out at the same rate the feed man from the big centres got his out.

## MOTHERS And THEIR CHILDREN

**INDEXING PICTURE POSTCARDS**

One Mother Says:

Instead of having picture postcards scattered about the house, I let the children spend a rainy day making them into a neat collection. We use a pasteboard box of the right size, make index cards as used in filing systems, and put the cards in by countries or by states, as the index card will designate.

# Thicker-Richer Suds

*It's in the suds that you'll see the advantage of Rinso*

THE moment the tiny soap granules dissolve, your eyes will see and your hands feel, the extra thickness and extra richness of Rinso suds.

Your first wash will make you marvel at the cleansing power these suds exert . . . your line will show you clothes washed whiter than ever . . . . your clock will tell you the time you save . . . you'll be glad that you live in modern times to be able to do your wash a modern way with Rinso.

**Rinso Gets the Washing Done Early**

To you as a housewife this means so much . . . extra rest perhaps . . . or a visit . . . or shopping . . . anything you please. But always freedom! Far too wise are the women of to-day to waste precious hours and energy on a washboard . . . they use Rinso.

Your very next washday is your opportunity to prove what Rinso can do for you. Get a package from your grocer. Then follow the easy directions, and you'll get a whiter wash in shorter time with little or no rubbing.

*32 Makers of Washing Machines recommend the use of Rinso.*

Lever Brothers Limited
Toronto R301

*The granulated soap that soaks clothes whiter*



# Gibbard Solid Walnut

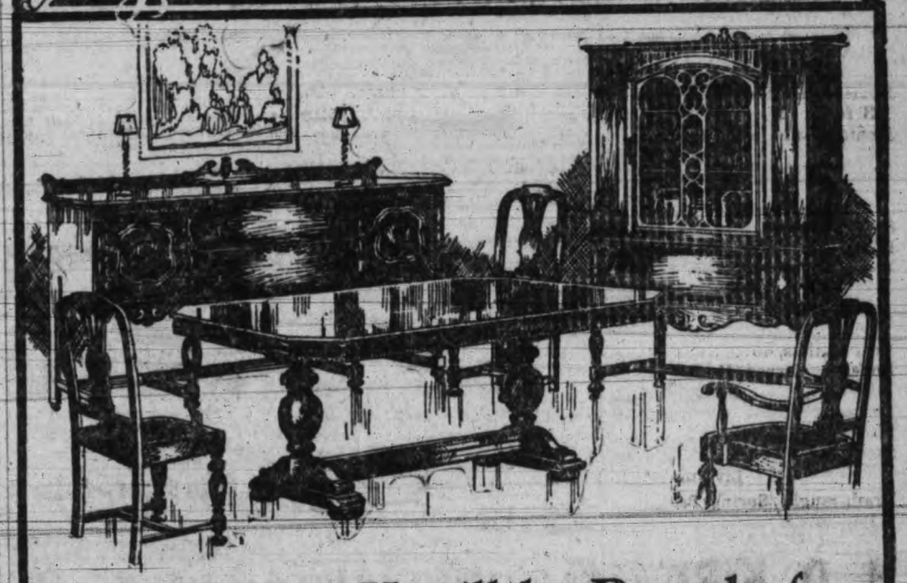

## Furniture You'll be Proud of

TO possess a suite of genuine SOLID Walnut is to have something the worth of which is recognized by everyone. A printed and signed SOLID Walnut guarantee is given with Gibbard furniture. Why run the risk of getting imitation walnut or part walnut when you can get the SOLID and true Walnut by choosing Gibbard?

An interesting story of Gibbard SOLID Walnut is given in the new booklet entitled "The Carltons Visit the Gibbard Plant", also many illustrations of Gibbard Furniture are shown. Write to us today for a copy of this interesting booklet.

**Gibbard Furniture Shops, Limited**
Napanee, Ontario

*Gibbard Solid Walnut*

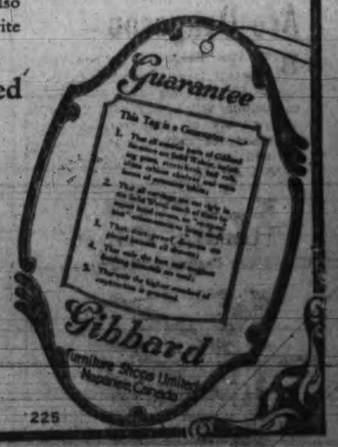


225

HOCKEY BOXING

# TIMES SPORTING NEWS

FOOTBALL GOLF

## CHRISTNER CAN UPSET APPLE CART

### Veteran Heavyweight Figures on Replacing Jack Sharkey at Miami

### Will Meet Stribling's Opponent at Madison Square Garden on Friday

New York, Jan. 24—An accident from Akron is looking around for a place to happen, with special designs on whatever spot Jack Sharkey occupies in the Madison Square Garden ring Friday night.

This accident of fisticuffs is known to his family as Meyers Wilson Christner, to the fans as "K.O." to his opponents as "Bad News." Already at the ripe old ring age of thirty-four "K.O." has happened to thirty-seven of his forty-four opponents in two years of amateur and professional boxing. Now he is ready to upset the biggest applecart of them all.

Two months ago Knute Hansen, the melancholy Dane, who had all the physical attributes of a heavyweight champion, started west in his campaign for the title Gene Tunney left vacant. The first stopover was Cleveland and a bout with an unknown from the steaming rubber pits of an Akron tire factory. The unknown, growing slightly bald on the top of the head, tagged Knute lustily on the chin in the eighth round.

**INTO SPOTLIGHT**

The right-hand punch that finished Hansen was one of the most important of the season. It snuffed out Knute's title campaign, drove Billy Gibson, pilot of Tunney and then Hansen, into permanent retirement, and shoved Christner into the spotlight. Furthermore, that punch has Garden officials talking in scared whispers about plans for the Sharkey-Stribling match in Miami Beach. To them Christner is as ominous as rain clouds on the night of an outdoor fight.

Christner is one of the strangest of ring phenomena since Ruby Bob Fitzsimmons, with his bald head, middleweight's legs and heavyweight's shoulders, crashed into fistic fame. Christner saw only two rounds of boxing before entering the ring at twenty-two, never had a glove on in four years in the army, and was "kidded" into entering the amateurs.

It seems that a fellow worker, toiling with Christner in the 125 degree temperature of the rubber pits, tossed the remains of a glass of ice water down K.O.'s neck. It was all in fun, when Christner playfully slapped the big fellow in a shower at the end of the day's work, but not for long. Christner landed one right and lost his job when the hospital report the next day showed that his opponent's jaw was broken in three places.

**DUBBED HIM K.O.**

Christner got his job back, but the men in the shop dubbed him "K.O." Promoters of amateur fights heard about that punch. Out of self-defence, the rubber worker went out to prove himself and in a few months spent a Winter evening winning the amateur heavyweight championship of Ohio after working all day and riding fifty miles to the tournament. He fought his first professional fight New Year's Day, 1928.

Aside from boxing, Christner has done about everything else in athletics. He caught Babe Ruth when the Bambino was the star left-handed pitcher of the St. Mary's Industrial School baseball team in Baltimore, and remembers when Al Jolson was the best singer in the school.

Christner has been married almost eleven years and has a son nine years old and a daughter six. He expects to knockout Sharkey as easily as he did Hansen.

"My trainer, Tiny Herman," he says, "has been everywhere in the world but Miami Beach.

"I plan to take him down there when I fight Stribling in Sharkey's place."

## Assistant Sports Editor Of Montreal Gazette Is Dead

Montreal, Jan. 24—William Beveridge, assistant sports editor of The Montreal Gazette, died yesterday in Hamilton, Bermuda, where he went two weeks ago on medical advice following a breakdown consequent upon a tuberculosis condition. The news of his death was contained in a cable received here from his widow.

Born in San Francisco thirty-four years ago and moving at an early age to Vancouver, B.C., Mr. Beveridge was raised and educated there. For a brief period he was a member of The Vancouver Province staff and after serving overseas during the war, he joined the sports staff of The Gazette in 1921. Mr. Beveridge was married in 1925 to Miss Ethel Bland, who survives him. There are no children.

## *Loughran Leaves For Los Angeles To Fight Emanuel*

Los Angeles, Jan. 18—Tommy Loughran and his manager, Joe Smith, left Chicago for California Tuesday, according to a wire received yesterday by the Olympic Club. The light-heavyweight champion is coming to box Armand Emanuel, Jewish heavyweight, for promoter Jack Doyle on February 5.

Emanuel is due back here soon from Minneapolis, where he defeated Harry Dillon last week in a warm-up fight.

## Call Entries For Island Knockout Basketball Loop

An Island knockout basketball league has at last come into being and entries are being called for in both ladies' and men's divisions. Jack Taylor, president of the City League and a member of the Isl- and executive, announces that in the men's division competition will be for the George Winter's trophy, while the ladies will play for the Johnny Wenger Cup.

This league is open to teams of any age, class or division. An entry fee of $2 will be charged the men, while ladies' teams will pay $1. Entries will close on February 10. Expenses will not be guaranteed to any team participating.

Victoria and district clubs are requested to hand their entries in to Jack Taylor before the date mentioned above.

## RED SOX TO BUILD CLUB THIS YEAR

### Wise Old Bill Carrigan Has Thirty-seven Players on His Roster

### Has Thirteen Pitchers; Phil Todt Only Infielder Certain of Place

Boston, Jan. 24—Wise old Bill Carrigan is going to do a lot of building with the Boston Red Sox this coming season. Right now Carrigan has thirty-seven players on his roster and only thirteen of them were with the club last season. He has thirteen pitchers, six catchers, ten infielders and eight outfielders.

Phil Todt, the best fielding first baseman in the league last season, seems to be the only infielder sure of holding his job, but Hothrock will be on hand to succeed him if he fails to hit better than he did last season. Bill Regan must outfight Jerry Standaert, late of Brooklyn and Grant Gillis, who came from Washington in the Buddy Myers trade for second base.

**OUTSTANDING RECRUITS**

There are three outstanding candidates for shortstop: Harold Rhine, Wally Gerber and Bobby Reeves.

Carrigan's biggest problem seemed to be the finding of an adequate third baseman. His best bet is Bob Barrett, coming up from the Buffalo internationals. Barrett was with Brooklyn for a time several years ago.

Of the eight outfielders due to report for training at Bradentown, Fla., four have been with the Red Sox: Flagstead, Williams, Tait and Rothrock, who would rather play first base. The newcomers include Bigelow, Loepp, Dumas and Scarritt, minor leaguers.

Carrigan is strong in catchers with Gaston, Barry and Heving, who have been with the club, and Bob Asbjornson, Eddie Connelly and Danny Sheeham. There will be five right handed pitchers from the 1928 roster: Big Ed Morris, Charley Ruffing, Danny MacFayden, Jack Russell and Pat Simmons.

**NEW PROSPECTS**

Among the new prospects are Milton Gaston, Hod Luckenbee, Bill Bayne, Frank Bushey, John Shea, Bob Carroll, Benny Free and a youngster named Durham.

Bayne and Shea are the only southpaws in the lot.

## *Winnipeg Toilers Extended to Win*

Winnipeg, Jan. 24.—Winnipeg Toilers, ex-champions of Canadian basketball, were extended for the first time this season in gaining a 33-22 victory over the Bearcats in the city league. Ferguson and Sinclair, stars of the 1927 title team, returned to the floor for the first time this year.

## McDUFFER

By BARRIE PAYNE

## TEAMS WILL FIGHT FOR TOP PLACE

### Leadership of International Section of N.H.L. Hangs in Balance To-night

### New York Americans Play Maroons; Rangers to Use New Player Against Pirates

Toronto, Jan. 24.—The leadership of the international section of the National Hockey League hangs in the balance to-night as four of the five teams meet in intra-group clashes. Likewise the other places are teetering on edge with the same games as the means of deciding how the teams will line up.

The New York Americans, leaders of the group and third place Montreal Maroons meet in New York, and the second and fourth place teams, Canadiens and Toronto, meet at Montreal. Victories for the two Montreal teams would put the Flying Frenchmen on even terms with the Americans, with Maroons only one game behind.

**MINOR PROMOTED**

The only American group battle is the Rangers against the Pittsburgh Pirates. To fill out the Ranger lineup reduced to a minimum by the sale of Myles Lane to Boston, Sparky Vail, star of the Rangers' Canadian-American League farm at Springfield, has been promoted to the big league and will make his first appearance to-night.

## With the Bowlers

One thousand and fifty-one points for one game was the new mark set by the Quinettes in the third match of the fivepin league encounter which they took from the C.N.R. by three straight games last night. In this record making match three members of the team scored over 223 points, while the others tippled 167 and 190 pins.

Still increasing their lead, Victoria Baggage Commercial League bowlers, took two games from the Arcades yesterday to widen the point division between themselves and the Poodle Dog, second place holders.

Complete scores follow:

Quinnettes

| | | | | |
|---|---|---|---|---|
| N. Fell | 167 | 241 | 223 | 631 |
| A. Porter | 154 | 201 | 224 | 579 |
| G. Hunter | 156 | 95 | 190 | 441 |
| J. Huxtable | 192 | 217 | 247 | 656 |
| J. Quinn | 245 | 193 | 167 | 605 |
| Totals | 914 | 947 | 1051 | 2912 |

C.N.R.

| | | | | |
|---|---|---|---|---|
| H. Stuart | 140 | 169 | 118 | 427 |
| F. Young | 148 | 164 | 137 | 449 |
| C. Hilton | 118 | 153 | 189 | 460 |
| H. Doherty | 156 | 260 | 195 | 611 |
| E. Whitehead | 150 | 152 | 211 | 523 |
| Totals | 712 | 898 | 860 | 2470 |

Victoria Baggage

| | | | | |
|---|---|---|---|---|
| W. Talbot | 157 | 152 | 208 | 517 |
| P. Corcoran | 135 | 152 | 148 | 435 |
| R. Laughton | 161 | 123 | 204 | 488 |
| J. Leetham | 174 | 170 | 153 | 497 |
| J. Wilson | 150 | 160 | 164 | 474 |
| Totals | 777 | 757 | 877 | 2411 |

Arcades

| | | | | |
|---|---|---|---|---|
| D. Bone | 150 | 178 | 166 | 494 |
| D. Neil | 168 | 159 | 152 | 419 |
| A. Doherty | 143 | 12 | 103 | 418 |
| Low Score | 135 | 123 | 148 | 406 |
| G. Holden | 165 | 169 | 143 | 477 |
| Totals | 701 | 801 | 712 | 2214 |

## Gilbert Nunns Is Defeated In Montreal Tourney

Montreal, Jan. 24.—The defeat of Gilbert Nunns, Canadian Davis Cup player, by Marcel Rainville of Montreal, in the second round of the singles, proved the big upset of the Canadian indoor tennis championships yesterday. Rainville won in straight sets, playing brilliantly to drive through to victory at 6-4, 6-0.

William Aydelotte, United States national indoor champion, and his doubles partner, Merit Cutler, advanced in singles and doubles yesterday. The former defeated Emile Duran in the singles, while Cutler disposed of Leo Siltz. In the doubles the pair advanced two rounds with wins over Arnold and Raper, and Leslie and Morrice, Montreal.

**CROCKER WINS**

Willard Crocker and Marcel Rainville, the leading Montreal team, were given quite a fight by Hatch and Brown, also locals, but won, 6-2, 9-7.

Brian Doherty of Toronto had a tight struggle in winning a feature match in the singles from A. Veysey of Montreal, 6-2, 3-6, 6-4.

## *Baseball Men To Study Needs At Royal Athletic*

Improvements needed at the Royal Athletic Park to accommodate baseball players will be discussed by the Victoria Senior and Commercial Baseball Leagues at a meeting to-night in the Y.M.C.A. Matt Hunter, president of the British Columbia Baseball Association, will preside over the gathering which will commence at 8 o'clock.

## Lost But Came Back—By Jimmy Thompson

Again the old jinx bobbed up when Miss Ada Mackenzie, former Canadian champion hooked her drive at the thirty-sixth hole, losing her title in the recent Bermuda ladies' championship final. However, she came right back last Saturday to win the women's golf championship of the Bahamas, defeating Marie Jenney, of New York, former Metropolitan champion, 4 and 3 in the finals. Miss Mackenzie is well known in the Canadian ladies' golfing world, and during the recent matches much interest was shown in her contesting of the Bermuda ladies' golf title. The match drew many well-known lady golfers from the United States including Miss Maureen Orcutt, New Jersey, holder of the Women's Metropolitan championship and many other titles. Miss Orcutt was eliminated in the semi-finals by Miss Helen Hicks of Howlett, N.Y., and Miss Mackenzie defeated Miss Quier of Reading, Pa. In the final round Miss Hicks covered the first nine holes in thirty-eight strokes and the next four holes in even fours. She was one up at the twenty-seventh, and four up at the thirty-first, and then faltered. Miss Mackenzie rallied and took the next three in a row, leaving her only one down at the home hole, but she hooked her drive into the rough and Miss Hicks grabbed the title.

## *Percy Williams To Enter Short Sprints in U.S.*

Toronto, Jan. 24. — Forty-yard races are an entirely new thing to Percy Williams, fleet-footed Vancouver sprinter, but he is going into these short sprints in the United States indoor meets "just for experience." Williams, who won the 100 and 200-metre events at the Olympic games at Amsterdam last Summer, and Jimmy Ball, Winnipeg, Olympic 400-metre star, arrived yesterday on their way to Boston, where they will open their tour February 2.

"What value is there in that if it is not to be a regular thing?" Williams was asked.

"You can't tell," he replied. "Lots of the races down there are forty and fifty yards. And there is no harm in going into them, is there? Perhaps it will help on the starting line, getting away to a quick start, I mean."

He said he had kept up his training "quite a bit" since he returned from Amsterdam, but he had found it a "bit tiresome."

Before the interviewer left Percy, the staid, sober, dignified athlete, cracked a joke. When he was wished good luck, he said:

"You can't ever tell, Boston is famous for its beans, but I guess perhaps we'll be its 'has-beens.'"

## *Reigh Count Is Withdrawn From Lincolnshire*

London, Jan. 24.—Reigh Count, nominated by Mrs. John Hertz of Chicago, for the Lincolnshire Handicap, has been withdrawn from the race. The horse's name appeared in the list of non-acceptances published last night. There was no explanation, but presumably the withdrawal resulted from the fact that the handicapper had assigned him too heavy weight.

## *Bobby Rowe Is Sending Plane To Bring New Player*

Portland, Jan. 24.—Portland needs new players in its Pacific Coast League hockey team to such an extent that it has taken to sending aeroplanes into the skyways to seek them up. Pete Semokowisz, who plays in an Alberta league, Tuesday accepted the offer of Bobby Rowe, manager of the Portland team, to join the Bucks as centre and wing man. Rowe wired him to start for Portland immediately from Calgary.

Then Rowe decided yesterday that he must have him to-night for the game with Seattle. Consultation of train schedules showed he would reach Seattle at 3 p.m. to-day. What to do?

Rowe solved the problem by chartering an aeroplane, which will await Semokowisz in Seattle and will get him into Portland an hour and a half later.

## PORTLAND AND SEATTLE MEET IN TWO GAMES

### Home-and-home Series Will Have Important Bearing on P.C.H.L. Standings

Pete Muldoon will lead the Seattle Eskimos against the Portland Buckaroos to-night in the Rose City in the first game of home-and-home series with the club led by the veteran Bobby Rowe.

This series will have an important bearing on the standings in the Pacific Coast Hockey League. Seattle by two victories can jump into second place ahead of Portland and Victoria. On the other hand Portland can put themselves right behind the Vancouver Lions by winning either one or two games. The Bucks and Victoria are at present tied for second place.

**NO INJURIES**

The Seattle club will go to Portland in first-class physical shape. All players have recovered from minor bumps, bruises and gashes sustained in last Friday's game and the Esks hope to pull a double win. The teams will play again in Seattle to-morrow night.

Bobby Rowe will use Pete Semokowisz, his new forward obtained from the Albera League, against the Esks to-night. Rowe figured he needed the player so badly that he chartered an aeroplane to get Pete into Portland in time for the game.

## *Girl Skaters To Compete For B.C. One-mile Title*

Vancouver, Jan. 24.—President Fred J. Whitcroft of the City Hockey League, is arranging for another star attraction a week from Friday night, when he will offer a handsome silver trophy to any girl skater in British Columbia who walks off with the mile championship. The event is a new one and will carry with it the title of British Columbia champion.

Whitcroft anticipates entries from outside points. He is very anxious to see what the Victoria girls can do against the maids of this city.

## *Four Champions Must Get In Ring By End Of March*

Chicago, Jan. 24—Tommy Loughran, light heavyweight champion; Joe Dundee, welterweight; Mickey Walker, middleweight, and Sammy Mandell, lightweight, champions, yesterday were notified they must engage in a title bout before March 31, or cease to be recognized, as legitimate champions of their classes, the National Boxing Association said yesterday.

## MOHAWKS ARE JUST ABLE TO SCORE A WIN

### Fail to Live Up to Advance Notices Defeating C.P.S. 29-25

### Score Is 20-19 in Favor of Visitors at Half-time; Games To-night

Oregon Mohawks failed to live up to their advance notices and were hard pressed to take a 29-25 victory over the hard-playing C.P.S. quintette at the Y.M.C.A. last night. The visitors seemed a little stale, probably due to the fact that they have had a very hard schedule up to date.

The opening period started slow with both teams playing cautious basketball, and feeling each other out. The Portland crew ran up an early lead through the excellent play of Jenkins, Flake and T. Theving. "Bud" Hocking kept the locals in the running by scoring five neat long shots all from near centre. When the half-time whistle blew the Oregon crew were leading 20-19.

**CLOSE CHECKING**

The crucial second half opened as carefully as the first, with close checking predominating. Scotty Dowds started the scoring with a pretty basket from close quarters to give the home five the lead, but Flake tied the score with a free throw. Flake scored a field basket soon afterward, but Hocking retaliated. The visitors then went through for two baskets in a row. George Davis cut down their lead to one basket when there was but three-quarters of a minute to play, but Fleming put the game on ice by scoring a pretty one-handed shot.

Jenkins, Danny and Fleming were the stars for the visitors, while Hocking and Skillings put up a good game for the lumbermen.

Bob Whyte refereed.

The teams were as follows:

Mohawks—Jenkins (8), Flake (6), Theving (5), Swegle (3), Danny (3), and Fleming 4.

C.P.S.—Hocking (13), Rutledge (2), Dowds (2), MacEachern, Butler (2), Skillings (2), Davis (2), Fagerburg, and Wooldridge (2).

**CRESCENTS WIN**

In the preliminary game Crescents took their league fixture from the Victoria Super-Service by a 31-19 score. The Crescents played a very fine game, passing and shooting well, while the losers only seemed able to hit the rim of the basket. Alex Main refereed. The teams were as follows:

Crescents—Lowe (8), Jones (6), McConnell (13), Thorpe, Temple (2), and Spence.

Victoria Super-Service—Barbour (6), Forbes (10), Hill, Bissell, Cudlip (2).

**GAMES TO-NIGHT**

Three good games will be played at the Centennial gymnasium to-night, commencing at 7.30 o'clock.

The complete card is as follows:

7.30—Senior "C" Keating vs. Navy.

8.30—Ladies' "B" Axioms vs. New Method.

9.05—Senior "C" Hudson's Bay vs. Foresters.

## Minor Hockey League Results

Kitchener, Ont., Jan. 24—Kitchener Flying Dutchmen passed their jinx by defeating Buffalo Bisons 4-2 in a Canadian Professional Hockey League game last night. Prior to last night the Bisons had taken three straight games from Kitchener.

Niagara Falls, Ont., Jan. 24—Windsor Bulldogs stepped into the Niagara Falls Canpro camp last night and carried off a 5-0 victory.

Port Arthur, Ont., Jan. 24—Staging a garrison finish in the last ten minutes of a game that had seen Fort William take a 3-2 lead on two goals of the soft variety, Port Arthur Seniors ran in two counters to win a Thunder Bay League senior fixture here last night 4-3.

St. Paul, Minn., Jan. 24—After St. Paul had taken a 2-0 lead in the first period, Duluth rallied in the second to tie the score, winning the game 3 to 2 after four minutes of overtime play here last night, in the American Hockey Association. The winning goal was scored by Morrison.

## *Kearns Refuses Manager's Job At The Garden*

San Francisco, Jan. 14.—Jack Kearns doesn't want the job as successor to the late Tex Rickard as manager and overseer of Madison Square Garden.

"I have been offered the job and have received a lot of telegrams, but I don't know as I really want the job," Kearns said. "Right now I have all I can take care of without adding more to my burden."

Kearns believes it is a much easier task handling a stable of fighters than lining up warriors for matches.

"I have my Three Musketeers to look after," he stated. "Let some one else handle the Madison Square Garden job. Pretty soon I'll have a flock of fighters to offer the Garden promoters."

## *Bud Taylor To Battle Al Singer*

New York, Jan. 24.—Bud Taylor of Terre Haute, Ind., former National Boxing Association's bantamweight champion, and Al Singer, New York, will meet in a ten-round bout in Madison Square Garden, February 8.

## Football Problem In Wales Becomes Serious Question

By PENALTY KICK

While Scottish teams en bloc indulged in Cup competition England was experiencing some of the greatest League surprises of the season last Saturday.

Especially for those First Division clubs who have been deprived of further Cup warfare this season is the contest becoming keen and exciting, as illustrated by Everton's attempt to win the League and Cardiff City's effort to avoid relegation.

Sunderland, too, beaten in the Third Round of the competition, tenaciously opposed the League leaders, taking a couple of valuable points from them in their game at Sunderland.

For Derby County their defeat at Cardiff may furnish the calm before the storm, for this week they have the opportunity of preventing the present holders from emulating last season's success.

Not since October 20, when Leicester City scored ten goals against Portsmouth, have double figures been reached by a First Division club until Sheffield United imitated them in their treatment of Burnley last week. Both successes were gained by home teams. In the former event an ill omen for Portsmouth was instanced when six swans flew over the ground, this representing the number of goals obtained by Arthur Chandler against the unlucky visitors. Playing in strange colors is sufficient sometimes to upset temperaments, and this also was Portsmouth's luck at Leicester. So vigorously did Chandler and his confreres punish it that the ball burst during the game, but the visitors took their gruelling in fine sporting spirit. Few centre forwards can hit the ball as Chandler can.

**A SURPRISE**

Resident Scotch enthusiasts were not surprised to learn that the idolized Rangers had emerged successfully from their Cup engagement with Edinburgh City last week but few, if any, expected them to win by a margin of ten goals. This was an outstanding success. Celtic also survived and history may again repeat itself in a final meeting between Rangers and Celtic for possession of the Scottish silverware.

Smaller and smaller grows the huge wheel, formerly of a circumference of nearly 600 cogs, in its steady progress towards the horizon. And each succeeding round of the English Cup contributes to its diminution.

To-day, the eve of the Fourth Round, finds the teams of five divisions and the lone amateurs (the Corinthians) providing the remaining cogs. Popular sentiment naturally still favors the First Division to supply the talent necessary to win the silverware.

The contest must of necessity be described as an open book. Approximately fifty per cent of the remaining chances are enjoyed by the teams forming the First Division, but while a single team of any other degree remains in the contest there is a possibility of the Cup finding quarters new.

**ONE CHANCE**

True, it will not travel to Wales again at Cardiff City's instigation, for they were so severely trounced in the Third Round by Aston Villa as to prove that their diminished League form is also their Cup-tie form, too. The position of Football League clubs in South Wales is serious; in some cases, critical. Most acutely affected are Merthyr Town and Newport County in the Third Division of the Southern Section, while Swansea Town (Wales's only representative now in the competition) and Cardiff City also feel the pinch of trade depression. Lack of form produces diminished gates and the latter seriously react upon the temperament of players as well as the finances of organizations. Wales is represented by three sections of the English League but to Swansea Town, a lowly occupant of the Second Division, remains the honor of attempting to halt Leicester City's progress in the competition at Leicester on Saturday. A task herculean it may be, but it is not an impossible one. Swansea journeyed to Nottingham and beat the Forest by two goals to one in the Third Round.

**NEWCASTLE SUBDUED**

Excitement increases as the competition progresses, gradually assuming proportionate fever. Affecting players individually and collectively, organizations conclusively and generally, this fever is responsible for many curious happenings on the playing field. A talented resume of the Swindon-Newcastle game on the railwaymen's enclosure in the Third Round will provide interesting reading. Could the result have been caused by the super-brilliance of Swindon's centre forward, or his mesmeric influence over a First Division goalkeeper emphasized so forcefully that he was able to beat him twice by individual efforts? Encouraged by his recent success at Swindon Morris's ambition at Burnley will necessitate some acute figuring to suppress and keen half-back attention will be necessary when Swindon travel next Saturday.

Seldom are Third Division clubs allowed to supply International material, for huge transfer fees invariably entice talented players to avenues exalted. An exception, however, is provided in the case of that brilliant individualist and forward, Harold Fleming, who was never inveigled away from his own home town. He played for England in 1909-13-14 against Scotland, 1910-11-13 against Wales and in 1910-11-12 against Ireland. D. H. Morris has many times been suggested as Dean's understudy without success but his recent remarkable performance surely stamps him as a leader with more than an average supply of individuality and entitled to a unit of the faith of the selection committee.

**CLAIMS PROVED**

Of great interest, too, is Mansfield Town's progress in this year's competition. This, in League engagements for the past four years, has been surprising. Entering the Midland League in the season covering 1922-23 they have made history by twice winning it. For four years they have been knocking at the door of the Southern League without success. They are financially and physically strong and possess a ground worthy of the Third Division. In this year's First Round Proper they went to Shirebrook and won by four goals to two. The Second Round saw them journey to Barrow (a Third Division club) whom they defeated by two goals to one. The Third Round again found them on the move and this time it was Wolverhampton Wanderers who were their victims by the only goal scored. Now they are to disport themselves on Woolwich Arsenal's ground. Cup-tie draws provide curious situations. In the Third Round the Arsenal entertained a Second Division club whom they defeated by two goals to one, now they must receive a team not considered class enough for the Third Division. To insure further progress the Arsenal must show they are capable of beating them, this being Mansfield's fourth away game.

Plymouth Argyle, who have successfully disposed of Yeovil and Peterborough, Brentford and Blackpool, will entertain Bradford, who are well up in the Second Division. Bradford City travel to Portsmouth. Thus the precincts of Bradford provide them with a dual chance of bringing the cup to Yorkshire.

Bolton Wanderers, still possessing an outside chance to win the League, gave the Cup holders a licking at Blackburn last week and incidentally indulged in a little shooting practice in anticipation of a successful Cup-tie visit to Liverpool on Saturday.

West Ham will entertain the crack amateurs and the Corinthians are likely to find more severe opposition than they did at Norwich in the Third Round. They can score goals and prevent them and the result of their meeting with a First Division club will be awaited with considerable interest. Sunderland were deprived of further Cup-tie participation by the Corinthians' next opponents. Amateur history may be in the making.

The League leaders suffered a reverse last week at Sunderland, but it is not expected they will be beaten on Saturday when they travel to Berkshire to oppose a team which had the honor of sharing in Southampton's thirteenth drawn League game last week.

Chelsea, enjoying the luck of the draw for the second time, will be at home to Birmingham and the record crowd of 61,000 people which saw them trounce Everton may have the privilege of again seeing them triumph over the Midlanders.

**FEVERISH MISTAKE**

Huddersfield's goalkeeper must avoid the mortification of putting the ball through his own goal on Saturday if his team is to oust Leeds from Cup competition. The visitors, despite a drawn Cup game at Exeter, decisively beat them in the replay at Leeds and will obtain another draw at Huddersfield if half a chance occurs. The replay would then undoubtedly be theirs.

A keen struggle is expected between the cellarites of the First Division, Manchester, for Bury will provide the United's opposition with little to favor either one of them.

Bournemouth will provide Southern League entertainment for Watford and Aston Villa should have no trouble in disposing of the lowly Second Division team in Clapton Orient after the recent emphatic defeat of Cardiff City in the preceding round.

SMOKE

Viceroy

CIGARETTES

20 for 25c
CORK TIP

CORK TIPS—DO NOT STICK TO THE LIPS


# Pooley Legislation Calls For Wiping Out Of B.C. Game Board

Creation of a complete new system of provincial game administration is provided for in legislation introduced in the Legislature yesterday by Attorney-General Pooley in the form of amendments to the Game Act.

In brief, the Government's game policy, already foreshadowed by Mr. Pooley, involves the wiping out of the Game Conservation Board and the substitution of a new game administration force under a game commissioner. For purposes of game administration the Province will be divided into districts, just as it is divided for police purposes.

Mr. Pooley's amendments also provide for the licensing of farms which may raise game animals for sale. There is no limitation on these operations, provided they are duly licensed.

Revision of the present system of issuing trap licenses is provided. In future these licenses will be issued for a period of years and the heirs of trappers will be given an equity in trap lines and in equipment, such as cabins, which may have been established by the trapper.


## KEPT HIM FROM WORK FOR A MONTH AT A TIME

### Never Had a Sick Day Since Taking "Fruit-a-tives"

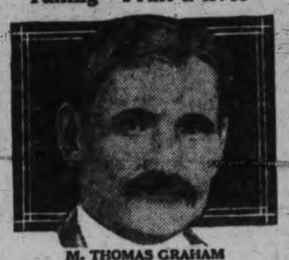

M. THOMAS GRAHAM

Of the thousands and thousands of men and women who have been restored to perfect health by "Fruit-a-tives," none are more grateful than Mr. Thos. Graham, 538 Mason Street, Oshawa. "I am 60 years old and was treated for years for a trouble between the bowels and the bladder, which kept me home from work for a month at a time; until I started to take "Fruit-a-tives." Since then, I have worked steadily for four years and have never had a sick day."

Try this wonderful medicine; made from fruit juices combined with the finest medicinal ingredients. 25c and 50c a box—at dealers everywhere.

(Advt.)

$295

A splendid piano of new bungalow style, finished in walnut, with stool to match.

BUY YOUR PIANO WHERE YOU CAN SAVE MONEY

No Interest

$10
CASH PAYMENT

$2 Weekly

KENT'S

641 Yates Street Phone 3449

## Cuticura Talcum is Cooling and Comforting

Daily use of this pure, fragrant, antiseptic Talcum Powder is soothing and refreshing to the skin. An ideal toilet powder.

Sample Each Free by Mail. Address Canadian Depot: "Stanhome, Ltd., Montreal." Price, Soap 25c. Ointment 25 and 50c. Talcum 25c. Cuticura Shaving Stick 25c.


# JIM JEFFRIES

## His Own Story

### *As Told to HUGH FULLERTON*

CHAPTER XXI—CONTINUED

That fight was one of the most spectacular I ever engaged in. The setting was different from that of other ring battles, for Greggains had secured a huge circus tent and packed it with seats. The battle drew an enormous crowd, and when we entered the ring there was scarcely standing room in the tent.

Fitz had entered the ring first and received a great welcome and when I appeared the crowd gave me a tremendous reception. I knew I was among friends, and felt good, until I started to walk across the ring and jumped up and down on my feet to test the floor. It shook under my feet and gave a couple of inches every time I stepped hard on it.

I turned around to Delaney and Joe Eagen and said:

"Who built this ring? If you built something intending to get me licked you couldn't hav done a better job."

ENTIRE RING SWAYS

The boards of the floor were only an inch thick, and the joisting was four feet apart. The entire ring swayed when I jumped, and if my feet landed between the joists the boards gave down and sprang back like a springboard so that I could scarcely keep my feet, and I might have shaken the ring down had I tried hard.

It was too late to remedy the matter, as the great crowd was there waiting to see the fight, but I was bothered and angry that Delaney or some of my aides had not inspected the ring to see that it was right. It evidently had been built for bantam weights, and that night the two of us and the referee weighed close to a quarter of a ton.

I was upset and disturbed, and so angry over the way the ring had been built, I kicked a big bouquet of flowers some admirer had sent me clear out of the ring into the crowd, which is not the proper frame of mind in which to start a fight.

Just as I was going into the ring someone told me that Fitzsimmons had plaster in his bandages, and while still angry about the ring I turned to Delaney and said:

"Make Fitz take those plaster bandages off his hands."

"Oh, let them go," said Delaney. "If he can lick you with them on he can lick you with them off."

DELANEY CARELESS

I think Delaney was upset by my anger over the construction of the ring and anxious to get going, but he was careless in small matters—or what seemed small matters to him, which is the only criticism I ever have made of Bill Delaney.

It had been a hard task early in my career to convince him I was a fighter, but later he came to think of me as a superman and he seemed to believe no one could hurt me. He used to say: "Go on, all you need is a shave and a haircut to beat this fellow."

I knew better. Especially I knew how dangerous Fitzsimmons was, and I did not relish those bandages. Rather than have an argument with Delaney at that stage of the proceedings, I allowed Fitz to wear the bandages he had on his hands and, as a result, I received the worst butchering I ever received in my life.

Graney gave us the usual instructions and we started in right where we left off at Coney Island. Every time Fitz hit me on the head or the face with those bandages he cut my flesh wide open. The plaster of Paris in the bandages had hardened and they had the same effect as if he had brass knuckles on each hand.

RED WITH BLOOD

Before the third round I was cropped about the face, until I looked like a hamburger steak with erysipelas, and was red with blood. The odd thing was that his blows were not hurting me seriously, except to cut my skin, and were not sparring me or threatening any knockout. The sting of the cuts and the blood bothered me.

In the seventh round he landed his first really hard punch, a right that caught me over my left eye, laying the flesh open to the bone. The blood covered both of us, and blinded me at times until I had to wipe it away with the blood-soaked gloves.

Fitz was boxing a clever, cagy bout, and taking few chances. I had hit him several times hard to the body but had not landed a knockout punch. Evidently his plan was to cut me up and lick me piece by piece. When I went back to my corner after the seventh round Delaney said:

"That's a pretty bad cut."

"Yes," I snapped at him, being angry, "that's some more of your plaster bandages. I've got to go after him now and lick him in a hurry."

I went right after him at the start of the eighth round, dropping all effort at boxing and letting him hit me in order to get close to him, and backing him into a corner close to the ropes, feinted until he started a right hand from the corner. I stepped in close, hooked my left to his liver and landed solidly.

Fitz sank to the canvas, with his mouth wide open, gasping for breath, and was counted out while still trying to struggle to get off the floor.

HAD PLASTER IN HIS GLOVES

After the fight Fitz admitted he had worn plaster of Paris in his bandages, but I held no hard feelings against him and we became the best of friends and chums later. I blamed myself and Delaney for carelessness.

I blamed myself for permitting Fitzsimmons's seconds to get away with that trick, and blamed Delaney as much as myself. Never, I think did anyone fight under a greater handicap than I did that night and win.

I looked as if I had been run over by a mowing machine, and was cut and chopped in a hundred different places. I had learned a lesson and determined that never again would I permit any opponent to wear plaster of Paris bandages, use brass knuckles or cleavers in fighting me.

The knockout convinced Fitz that he had no chance ever to beat me and it practically ended his great career as a boxer.

(To be continued)

# SEA FESTIVAL AT VANCOUVER MAKES BIG HIT

## Sailor Chanteys of Olden Days Heard at Opening Performances

## Four-day Programme to Be Given By Well-known Artists From All Canada

(By Times Correspondent)

**Vancouver, Jan. 24. — Western musical history was advanced and Vancouver honored to-day as the largest deep sea port of the West, at the opening of the four days' gala proceedings, the first of its kind on the coast—"The Sea Music Festival."**

The event is sponsored by the Canadian Pacific Railway Company, and under the patronage of the Lieutenant-Governor of the Province, Hon. R. Randolph Bruce, who was present at the evening performance.

WINTER PROGRAMME

This festival is a part of a Winter's musical programme which began at Victoria, the capital, during Christmas week, continuing to the week of Yuletide, where carols, folk song and folk dances and Christmas plays given before large and interesting audiences.

In the present festival over 400 performers will take part, among whom are many of international fame, with local color added in the assistance of many local choruses, an orchestra, soloists and dances, taking part throughout in the daily schedules.

OLD SEA CHANTEYS

There will be four evening and two matinee performances, in which will be embodied the old capstan and halyard chanteys of the days of the sailing ship, and brave, fearless sailormen.

The opening of the festival took place in the afternoon at the Hotel Vancouver, and the programme given was the same that will follow throughout the series. In this the numbers were, an overture by the festival orchestra led by Olive Beaton of Toronto; Glyndwyr Jones, in a group of sea son; the Festival Quartette of mixed voice, three of whom were from Toronto, and who sang during the Victoria festival, with Marion Copp or Vancouver, singing contralto parts; some sailor dances by a group of young ladies of the city, Frances James of Toronto in a group of eighteenth century sea songs; Herbert Hewetson and Finlay Campbell in groups of sea songs, mainly of these being old songs with modern accompaniments, which were played by Eustace Key, the musical director at these festivals, and Gwendolyn Williams of Toronto, with the famous Canadian string quartette, the Hart House of Toronto, playing four numbers, John McEwen's, principal of the R.A.M., London, England, "Biscay," written in three movements; "The Lighthouse," "The Dunes" and "The Oyster Gatherers."

EVENING EVENTS

In the evening there was again a large and keenly interested audience, and the programme included Mendelssohn's "Firgal Cave," overture; some Scandinavian sea songs by Poul Bai, a Danish baritone, said to be the finest interpreter of the day in these characteristic old folk songs; a skilfully executed "Pirate's Dance," and cleverly danced "Sailors' Hornpipe," by fourteen young ladies studying the art of Terpsicore, under Mary Isdale; Leonard Hayman, a fine tenor of Toronto, and Madame Jeanne Dusseau, dramatic soprano of Quebec, in several sea songs, and French-Canadian and Italian folk chantey; John Goss of England, baritone, who gave a group of Sir Richard Terry's famous sea songs, with male chorus, and a first performance of "Ten Thousand Miles Away," with a male chorus, arrangement by Healey Willan, of the Toronto Conservatory of Music, who was present in person to direct its excellent rendition.

The evening's proceedings concluded with the Gaelic folk play, "At a Lewis Fishing," which had incorporated in it some folk songs of the outer Hebrides, by Ethel Bassin, L.R.A.M. In this sixteen members of Vancouver's Lewis Gaelic Society took part, and the songs with the scene as a pier were "The Isle of Lewis," "Sweet It Were to Court Her," "Thou Shalt Be My Beautiful One," a "Crofter's Fisherman's Address to His Gun," and the finale, "The Jealous Sister."

His Honor the Lieutenant-Governor was honored to-day at a luncheon by the C.P.R. festival officials at 1 o'clock in the Hotel Vancouver, large dining-room.

## NEW LEGISLATION CALLS FOR CONTROL OF FILM PUBLICITY

All newspaper and other advertising for motion pictures will be subject to the Board of Motion Picture Censors in British Columbia under an amendment to the Motion Picture Act introduced in the Legislature yesterday by Attorney-General Pooley.

Advertising will not have to be submitted to the censorship board but it will have power to order the instant withdrawal of any objectionable matter. Mr. Pooley explains that while the censorship board often deletes objectionable portions of films, it cannot at present control advertising, which often contains extracts from those parts cut out of the films themselves.

# Tech-school Campaign Is Launched

## Trustees to Meet City Council Preparatory to Another By-law Vote

School Trustees at their meeting last night launched their move to have the Technical School by-law put before the ratepayers again for a vote.

The first step will be to have a meeting with the City Council and discuss the project. This is now being arranged as a result of the necessary resolution brought up last night by Trustees John L. Beckwith and endorsed by the board.

The negotiations will be carried on on the basis of a minimum of $145,000 for the school.

Possibility of eliminating the auditorium in the Technical School and bring the cost down the $100,000, which he thought the ratepayers might be willing to accept, was suggested by Trustee McMillan.

"Classrooms are what we need fundamentally and we can add these other things later on," Trustee McMillan said. "I have a letter here from Inspector Gordon of Vancouver saying that Vancouver had a deficit of $4,500 on its art section and it seems to be if it is a burden for Vancouver, it will be just as big a burden in Victoria."

AUDITORIUM MOST IMPORTANT

"It is absolutely necessary to build an auditorium, when you consider the number of occasions when the school has to be assembled there," Trustee Beckwith said. "If there is anything that is deplorably lacking in our ward schools it is auditoriums. If we are going to do this thing let us do it right. It will be a large school and taxed to its full capacity of 700 to 800. Music, if I know anything about it, is something we will need right from the start. Our duty is to let the public know more thoroughly what is needed."

"Unfortunately, there is a difference between what the board wants and what the public wants," Trustee McMillan said. "We were told that the public bodies of Victoria were behind us last time, but when it came to a vote, some of them were against us."

"The board made a minimum demand consistent with the efficiency of the school," Chairman George Jay said.

"Half a loaf with us in the Technical School would not be consistent with the policy of the board," said Trustee Moresby. "We need eight classrooms now, and within three years, at the present rate of growth, we will need another eight classrooms, and we don't want to have to come back then and ask the ratepayers for more."

STUDENT QUOTA WAITING

City Superintendent George Dean declared that fifty per cent of the pupils of the High School now were pursuing courses for which they had not any aptitude. He pointed out that Oak Bay's new High School at a cost of $100,000, would provide accommodation for 250 pupils, while in the city they were to start with 390 commercial students already and with them the technical enrollment would be at least 500 right at the beginning.

"Justification for submitting this by-law is that a majority of the voters on both occasions voted for it, but it was lost because three-fifths vote was required," said Trustee Alex Peden. "Let us get down and build a Technical School equal to any other."

Superintendent Dean produced a letter from the Council of Public Instruction which emphasized the fact that the city to avail itself of the fifty per cent Government grant must have the work on the school started before March 31.

SOCCER POSTPONED

Owing to the snow yesterday, the regular Wednesday League soccer fixtures, scheduled to have been played at Beacon Hill and the Royal Athletic Park, were postponed.

Rubber Articles

The new dainty shoe gloves, rubber house gloves and other rubber articles can be kept fresh and new by giving them a "bath" of talcum powder, when dry, after use.


## Sage Tea Turns Gray Hair Dark

By RUTH WAITE

Every woman with gray, faded or streaked hair is entitled to do something about it, for it is every woman's birthright to retain her youthfulness and charm as long as she can. When a woman mentions gray hair to me, I don't hesitate to advise the use of a restorer and I recommend sage tea and sulphur.

A brew of common garden sage, when properly combined with sulphur, restores gray hair to its original color, lustre and beauty. So perfectly does it do the work that its use is undetected. You may either prepare the mixture at home or buy it already prepared and ready to use. Wyeth's Sage & Sulphur is the name of the prepared article, and it costs only 75c a bottle at druggists. Hence there's no need of your bothering to prepare the mixture yourself.

You simply moisten a comb or soft brush with it and draw it through your hair, one strand at a time. The very first application banishes the gray and one or two more sees the hair beautifully restored to its original life and color. One would be surprised if she or he knew of the thousands who use this preparation. (Advt.)



## TOMACH SO BAD MILK TURNS SOUR

"My stomach was so bad even sweet ilk fermented and caused gas. dlerika brought me real relief."—Mrs. Brightwell.

Adlerika relieves stomach gas and urness in TEN minutes. Acting on OTH upper and lower bowel, it removes old waste matter you never ought was in your system. Let dlerika give your stomach and bowels REAL cleansing and see how much etter you feel. It will surprise you! leading druggists. (Advt.)


# AANICH BOARD NAMES F. HOBBS AS CHAIRMAN

Newly elected members of the aanich Board were sworn in yesterday ternoon by Robert Brydon J.P., at e Municipal Hall, Royal Oak. Trusee W. Tomes and Trustee D. Fyvie will ch serve two years, Trustee J. L. rooks being in office for the current ar only.

The Board held the customary organization meeting afterwards, and ppointed Trustee Frank V. Hobbs airman. Trustee W. P. Jeune was med chairman of the finance comittee and Trustee Tomes was elected airman of the grounds and buildings mmittee.

Supervision of schools will be anged quarterly, the division for the ext three months being as follows: Trustee Brooks, Keating, Saanichton and West Saanich; Trustee Fyvie, Royal Oak, Strawberryvale and Prospect Lake; Trustee Jeune, Cloverdale, Cedar Hill and Gorden Head; Trustee Hobbs, Tillicum, McKenzie Avenue and Craigflower.

HIGH SCHOOL

The board discussed the high school situation, and agreed that early action was imperative to supply Saanich with its own high school facilities. The relative merits of a large school centrally located, served by transportation, and the convenience of two smaller units serving distinct areas, was debated, Trustee Brooks suggesting consideration of converting the Health Centre into a high school.

Trustee Tomes recommended revision of the salary schedule for teachers be studied, believing standardization would be a means of retaining in Saanich many teachers of the best type, now annually lost to larger communities.

# EAGLES' HEAD COMING HERE

## Grand Worthy President E. J. Ryan Due in City Next Tuesday

In the course of a continent-wide tour, Grand Worthy President Edward J. Ryan, of the Fraternal Order of Eagles, will pay a visit to the Victoria Aerie of the order next week, according to word received by W. W. Laing, the secretary.

Mr. Ryan will be officially welcomed by a reception committee from the local aerie who will meet him when the afternoon boat arrives from Vancouver next Tuesday. In the evening he will address the local eagles and will return to the Mainland on the midnight boat.

PARADE

A parade ceremony with the drum corps in attendance will start at 7.15 o'clock from the Douglas Hotel, proceeding to the aerie on Government Street.

Mr. Ryan, who now holds the highest office in this large fraternal order, was elected to office at the national convention held in Columbus, Ohio, last year. Previous to that time he served the Philadelphia Aerie as secretary and worthy president, later becoming president of the Pennsylvania State Aerie and Grand Trustee of the order.

In his speech here he will deal with the growth of the Fraternal Order of Eagles, which now has a membership of 600,000, real estate capital of over $22,000,000, invested funds of $10,000,000; over $10,000,000 in lodge furnishing and club fixtures.

During the year ending June 1, 1927, 90,000 men joined the order and over 500,000 have joined since 1920.

The medical service and sick benefits provided by the Eagles are stressed as two of the most important factors of the organization. Over $30,000,000 has been distributed in such benefits since the order came into existence in Seattle in 1898 and more than $10,000,000 has been paid for medical services for members of the order.

Among the causes of importance championed by the order are Old Age Pensions and Mothers' Pensions legislation. In the United States it has done much to forward movements along these lines.

BABY LOSES LIFE

Black Diamond, Wash., Jan. 24.—An eighteen-months'-old baby, lying helpless in his crib while his mother visited next door, lost his life yesterday in a fire that consumed one of the small company cottages of this mining village. Little Billy Downey, son of Mr. and Mrs. Sam Downey, was the victim.


## Keep a Bottle Always Handy

Every home should have Buckley's Mixture—ready to afford instant relief when any member of the family takes cold. Many people also keep "Buckley's" at their place of work. A sip works wonders in clearing and healing throat and chest—and warding off "Flu" and kindred ailments. At all druggists—and guaranteed!

W. K. Buckley, Limited, 142 Mutual St., Toronto 2

BUCKLEY'S MIXTURE

It's like a flash—a single sip proves it

75¢ and 40¢



Men—"Wear Arrow Clothes, They're Good"

Inquire About Our

NEW TEN-WEEKLY-PAYMENT PLAN

No Interest No Extra Charges

Price & Smith Ltd.

614 Yates Street


## Meets Dusty Miller Here Saturday

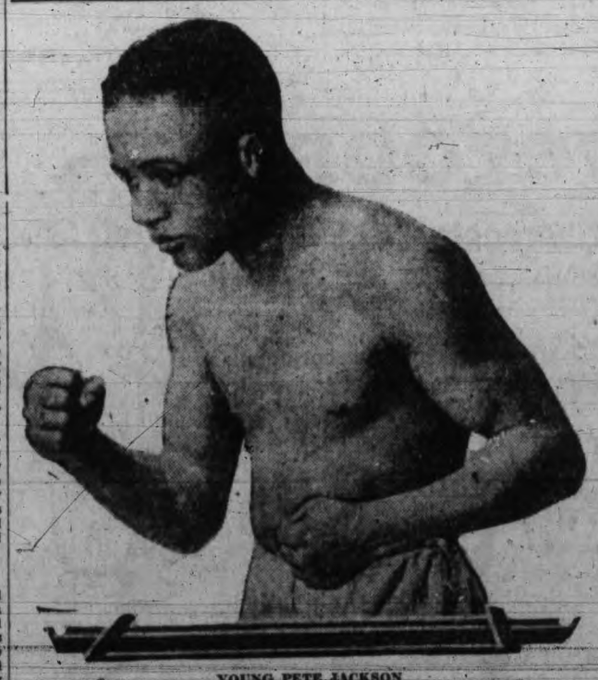

YOUNG PETE JACKSON

negro light heavyweight from Los Angeles, who fights Dusty Miller, the local lighter, in a ten-round bout at the Tillicum gymnasium on Saturday night. The bout is being staged under the auspices of the Central Boxing Club. Jackson is working out every night at the Tillicum gym at 7.30 o'clock. Miller is also training at the same quarters.

# HORSE RACING

Tia Juana, Jan. 24—Millionaire Sportsman Coe's Sweep Out, a bay filly by Sweep On, kicked her saucy heels at the best that could be mustered for yesterday's feature, the Catalina Stakes, over the six-furlong course. Trainer Fitzgerald had the little one galoshed and primed for a good thing, and the way she capered off in front of her opposition was a satisfaction to her many supporters, who fancied her with the light weight of ninety pounds and Cully Lyons up. The filly's time of 1.12 3-5, over a route at least two seconds slow, stamps the Coe color bearer as well worth watching, and it appears that the man who sent Cleopatra, Black Maria and Pompey to the post likely has a strong hand for good things at this track yet to come.

A ribald note in figures was struck in the first race when Kenstar, a four-year-old son of Kenward, and owned by Tommy Hunt, sloshed home in front of Highball, by a slight margin. The scandalous figures hung up were $173.20 for $2 mutuels. Another spot that the lynx-eyed bargain hunters overlooked was the place horse, Highball, whose show price of $80 was three times what he earned to place, something that never happened before.

Longshots waltzed off with the first three races, over the muddy alleys, before El Patron, cleverly handled by Jockey Trivett, just headed off another longshot, Will Ward. El Patron's price was good, because every horse except Will Ward was well supported.

Results follow:

First race, six furlongs—Kenstar, $173.20, $27.40, $15; Highball, $29.60, $80, True Pal, $7.40. Time, 1.17 1-5.

Second race, six furlongs—Clear Star, $17.40, $12.40, $5.40; High Card, $12.40, $5.40; Kaintuck, $6.40. Time, 1.17 1-5.

Third race, six furlongs—Parisette, $19.20, $5.60, $5.60; Sunny Smile, $3.60, $3.20; Cas Walser, $5.40. Time, 1.18.

Fourth race, one mile—El Patron, $13.40, $7.40, $2.80; Will Ward, $11.60, $2.40; Don Fernando, $2.20. Time, 1.44.

Fifth race, six furlongs, Catalina Stake, with allowances—Sweep Out, $3.80, $3.60, $3.80; Rip Rap, $6.60, $5; Quick Return, $7.60. Time, 1.12 3-5.

Sixth race, mile and a sixteenth—Homewood, $14, $4.80, $3.60; Baby Bide, $3.80, $2.60; Buckeye Belle, $2.80. Time, 1.49 3-5.

Seventh race, mile and an eighth—Parchesie, $3.80, $4, $3; Red Banner, $5.20, $4.60; Fort Wayne, $4. Time, 1.59.

Eighth race, mile and seventy yards—Ted Healy, $4, $3.20, $3.20; Bank Jr., $5.60, $4.40 Captain Guard, $5.80. Time, 1.48 3-5.

BASEBALL OWNER DEAD

Milwaukee, Jan. 24.—Henry J. Killilea, owner of the Milwaukee Baseball Club, and one of the founders of the American League, died in hospital yesterday.

REDS SIGN JACK HILL

Berkeley, Cal., Jan. 24.—Jack Hill, Pomona pitcher and outfielder of the University of California Varsity ball team last year, has signed with the Cincinnati Reds, it was said yesterday.

## When Food Sours

Sweeten the stomach—instantly

About two hours after eating many people suffer from sour stomachs. They call it indigestion. It means that the stomach nerves have been over-stimulated. There is excess acid. The way to correct it is with an alkali, which neutralizes many times its volume in acid.

The right way is Phillips' Milk of Magnesia—just a tasteless dose in water. It is pleasant, efficient and harmless. It has remained the standard with physicians in the 50 years since its invention.

It is the quick method. Results come almost instantly. It is the approved method. You will never use another when you know.

Be sure to get the genuine Phillips' Milk of Magnesia prescribed by physicians for 50 years in correcting excess acids. Each bottle contains full directions—any drugstore.

# WOULD ABOLISH BY-ELECTIONS FOR MINISTERS

## Bill Would Eliminate Necessity of Going Back to Electors

By-elections for Cabinet Ministers are to be abolished by an amendment to the Constitution Act which was introduced in the Legislature on Wednesday by Attorney-General Pooley.

The new legislation not only abolishes at one sweep the necessity for Cabinet Ministers being endorsed in office by the electors, but legalizes the acceptance of an allowance by the Speaker and Deputy Speaker and indemnifies previous incumbents of these offices from action for having made use of the annual allowance that has been granted to them for many years past.

Under the new amendment, it is stated, allowances may be made to members of the Cabinet who are not in charge of departments, such as the President of the Council and Ministers without portfolio.

**PERMITS ACCEPTANCE**

Apparently, according to the wording of the section, Mr. Speaker and his deputy, who have been allowed $1,800 and $500, respectively, each year, ostensibly for entertainment of distinguished visitors, have not had the right to accept it. The amendment will permit of the acceptance of these emoluments. Further, the position of Deputy Speaker has never been clearly defined or fully authorized by the Constitution Act, and the bill aims to give to him all the authority possessed by Mr. Speaker while he is presiding in the absence of the regularly elected presiding officer.

The important portion of the bill reads as follows:

"No person accepting or holding in the Province any office, commission or employment, permanent or temporary, to which an annual salary, or any fee, allowance or emolument, or profit of any kind or amount whatever from the Province is attached, shall be eligible as a member of the Legislative Assembly, nor shall he sit or vote as such; but nothing in this subsection shall make any person ineligible a sa member of the Legislative Assembly, or disqualify him to sit or vote as such, by reason of his accepting or holding office as a member of the Executive Council, whether as head of a department in receipt of a salary or allowance or as occupying the position of Premier, or by reason of his accepting or holding the office of Speaker or Deputy Speaker of the Legislative Assembly.

"Nothing in subsection (1) of said section 23 as it stood immediately prior to the enactment of this section shall apply or be deemed to have applied heretofore to render ineligible as a member of the Legislative Assembly, or to disqualify to sit or vote as such, any person by reason only of his accepting or holding the office of Speaker or Deputy Speaker of the Legislative Assembly; nor shall any such person by reason of his sitting or voting in the Legislative Assembly after so accepting office be liable to any penalty provided in section 31 of said chapter 48."

# TOO MANY OUT OF WORK SAYS COMOX MEMBER

## Too Much Raw Material Going Abroad, Dr. MacNaughton Claims

It is time the lawmakers of British Columbia removed the stigma which attaches to them because of their failure to provide employment for the sons and daughters of this Province and to prevent the manufacture of British Columbia materials in a foreign country, Dr. G. K. MacNaughton, Conservative of Comox, told the Legislature Wednesday in seconding the formal motion in reply to the Speech from the Throne.

British Columbia has enjoyed a great measure of development and prosperity recently, the Island member said, but there was too much unemployment still.

"Too much of our raw material is going to foreign lands to foreign laborers and to keep the wheels of foreign industry turning," he declared. "While the main remedy for this situation is in the hands of the Federal Government, this Provincial Government should do all within its power to give employment to our own people."

**IMMIGRATION WARNING**

Dr. MacNaughton warned the Government not to embark on too large a programme of immigration until employment had been provided for all the people already here.

He congratulated the Tolmie Government and the Federal Government on the success of their recent negotiations covering the return of the Peace River Block and the Railway Belt to provincial control. Gloomy prophets who had predicted that a Conservative Government could not secure the ear of the Liberal administration in Ottawa had been discredited, he said, by the praiseworthy attitude of the federal ministry.

While not prepared to offer any solution for the Pacific Great Eastern Railway problem, Dr. MacNaughton said the Province's white elephant, aided by land grants, might yet "achieve Portia-like form and have many suitors."

**PLEADS FOR MERVILLE**

He entered a plea for consideration for returned soldiers in the Merville district, who deserved assistance, he said.

"More roads and better roads are the demands of the people of British Columbia," he said, urging the extension of the Island Highway to Menzies Bay, north of Campbell River.

The competition of United States fuel oil has caused whole villages on Vancouver Island to be deserted, following the closing of coal mines, Dr. MacNaughton declared, and recommended diligent research to discover new uses for British Columbia's coal resources.

Now that the Government intended to amend the Game Act, Dr. MacNaughton urged greater consideration for farmers, who often suffered serious losses to their crops from the depredations of game.


HBC Optical Service
Up to date Equipment
Experienced Optometrists
Mezzanine Floor

# Hudson's Bay Company.

INCORPORATED 2ND MAY 1670.

Other Stores at Winnipeg, Yorkton, Saskatoon, Edmonton, Calgary, Lethbridge, Nelson, Vernon, Kamloops and Vancouver

HBC Lending Library
New Books Continually Arriving
Subscription Rates
50¢ a month, for 2 days 5¢, 5.00 a year
Mezzanine Floor

# Many Special Clearing Lines for Friday and Saturday

## Oddments and Broken Assortments of Seasonable Merchandise in Many Instances Reduced to Half Price

### Special Selling of Housewares Friday and Saturday

A Bulletin of Useful Articles at

5c 10c 15c 20c 25c

Many of Them at Half Their Former Prices

**At 5c**

Dessert Spoons
Dessert Forks
Percolator Tops
Chore Bals
Aluminum Egg Cups
Teapot Spouts

**At 10c**

Layer Cake Tins
Pie Plates
Patty Pans
Picture Wire
Aluminum Shakers
Tea Strainers
Stove Mats
Wooden Spoons
Varnish Brushes
Kitchen Scrubs
Dish Mops
Sponge Cloths
Aluminum Bath Sprays
Vegetable Ladles
Coat Hangers

**At 15c**

Cake Tins
Hat and Coat Hooks
Bath Plugs
Screw Drivers
Tin Funnels
Knife Sharpeners
Tin Pie Plates
Brass Screw Eyes
Brass Cup Hooks
Four-side Graters
Stove Lifts
Egg Lifters
Can Openers
Square Cake Tins
Lemon Reamers
Moulding Hooks

**At 20c**

Potato Mashers
Dish Scrapers
Cake Turners
Square Cake Tins
Bird Cage Springs
Mixing Spoons
Ice Picks
Spatulas
Screw Drivers
Muffin Tins
Salad Fork and Spoon
Bird Baths

**At 25c**

Vegetable Slicers
Screw Drivers
Brass Cup Hooks
Ceiling Hooks
Salad Servers
Toasters
Bread Knives
Gate Hooks
Iron Handles
Muffin Tins
Strainers

—Lower Main Floor, HBC

### 500 Shirts

Grouped for a Quick Clearance at ..... **1.19**

All good quality percales and broadcloths in a wide selection of stripes, plain colors and white. Mostly with separate collars to match; all sizes, 14 to 17. Friday and Saturday ..... $1.19

### Men's Cashmere and Rayon Mufflers

Regular to $3.00. Clearing at ..... **$1.59**

Just what you need as an added protection against the cold weather. Smart colored stripes in mushroom weave; soft and comfortable. All one price, Friday and Saturday ..... $1.59

—Main Floor, HBC

### Special Reductions in Frocks

An assortment of Fashionable Frocks in odd sizes and colors grouped for quick disposal.

There are afternoon and tailored styles; also sport models in one and two-piece effects. All late styles and wanted fabrics. These include velvet, printed silks and georgettes, flat crepe, crepe satin, kasha cloth, balbriggan and fancy jersey weaves; also wool crepe and silk and wool mixtures in plain and mixed shades.

Frocks, Values to $16.95. Grouped to Clear at ..... **8.95**

Frocks, Values to $27.50. Grouped to Clear at ..... **15.95**

Frocks, Values to $37.50. Grouped to Clear at ..... **19.75**

—Second Floor, HBC

### Further Reductions in Winter Felts

About 60 Hats, Values to $7.95. Priced at ..... **$2.49**

A final clearance offering for Friday and Saturday shoppers comprising a number of smart Felts in a wide range of styles and colors suitable for women and misses. Forty of these Hats, originally as high as $7.95, have been transferred from the $3.49 clearance group to clear at this still lower price. Special for Friday and Saturday ..... **$2.49**

—Second Floor, HBC

### Women's Fleece-lined Gloves

Dependable Gloves with pretty fur tops. Excellent for present wear. Pull-on style with elastic wrist. Shown in mode shade only; sizes 6 to 7½. Regular $1.25, for, per pair ..... 98¢

### Wool Fabrics Reduced

38-inch Wool Taffetas

In pastel colorings. Excellent fabrics for Children's and misses' wear. Regular $1.95. Special, per yard ..... **98c**

54-inch Coatings

Choose from boucle tweeds, novelty velours, mixture tweeds, pinpoint coatings and others. Values to $4.95. Special, per yard ..... **$1.98**

### Filmy Silk Scarves at $1.49

Crepe de Chine and Georgette Scarves, shown in plain colors and in charming stencilled designs. Medium length and width and with hemmed ends. Special on Friday, each ..... **$1.49**

—Main Floor, HBC

### Silk Crepe de Chine and Ninons

Regular $3.95, For $1.98

In handsome designs and rich color combinations. Attractive printed Silk Crepes de Chine and Ninons; 38 inches wide. Regular $3.95. Special, per yard **$1.98**

—Main Floor, HBC

### Overcoats

**Men's Overcoats** Values to $40.00, marked down to ..... **25.00**

All quality Overcoats taken from our regular stock; perfectly tailored from smart and serviceable fabrics in the newest styles.

**Boys' Overcoats** Values to $13.50. Marked down to ..... **8.95**

This group of Boys' Serviceable Coats includes smart tweeds in fawns, browns, etc. All good styles, in sizes of 3 to 12 years.

—Main Floor, HBC

### Phone 1670 For All Necessary Supplies

During the present inclement weather, customers will find in our efficient telephone service a reliable means of providing the home with all necessary provisions. Our telephone exchange will connect you to any department in the store and orders so received will be given prompt and careful attention.

### 200 Pairs Women's Street and Dress Shoes

Values to $10.00, clearing at, per pair ..... **5.45**

Choice of the latest shades in Patent Leather Three and Four-eyelet Ties; also strap effects. Fancy trimming; Cuban or spike heels. Values to $10.00. Special, per pair, $5.45

**100 PAIRS OF EVENING AND DRESS SHOES**

In one-strap and fancy tie patterns. Gold and silver brocade and white, rose-blush and blonde kid. Priced at, per pair ..... **$2.98**

—Main Floor, HBC

### Still a Number of Corsets and Corselettes at Half Price

Included in the assortment are such well-known makes as Gossard, Formfit, Nemo and Lady Mac.

| | | | |
|---|---|---|---|
| Reg. $5.00. Reduced to | $2.50 | Reg. $9.50. Reduced to | $4.75 |
| Reg. $5.50. Reduced to | $2.75 | Reg. $10.50. Reduced to | $5.25 |
| Reg. $6.00. Reduced to | $3.00 | Reg. $12.50. Reduced to | $6.25 |
| Reg. $6.50. Reduced to | $3.25 | Reg. $13.50. Reduced to | $6.75 |
| Reg. $7.50. Reduced to | $3.75 | Reg. $15.75. Reduced to | $7.75 |
| Reg. $8.50. Reduced to | $4.25 | | |

—Second Floor, HBC

### HBC Pure Food Supplies Specials for the Week End

Finest Quality New Zealand Butter, per lb. ..... 46¢
3 lbs. for ..... $1.35
Choice Quality Alberta Creamery Butter, per lb. ..... 45¢
3 lbs. for ..... $1.32
Pure Bulk Lard, per lb., 18¢
3 lbs. for ..... 52¢
Domestic Shortening, lb., 18¢
2 lbs. for ..... 35¢
Selected Smoked Picnic Hams, per lb. ..... 22¢
Smoked Boneless Cottage Rolls, per lb. ..... 33¢
Sweet Pickled Picnic Hams, per lb. ..... 21¢
Sweet Pickled Boneless Cottage Roll, per lb. ..... 32¢
Mild Quality Cheese, lb., 32¢
Kraft Canadian Cheese, per lb. ..... 43¢
Chedlet Cheese, in bulk, per lb. ..... 45¢
Chateau Cheese, ½ pkg., 25¢
Canadian Stilton Cheese, per lb. ..... 40¢
Dutch Edam Cheese, lb., 40¢

**PASTRY COUNTER SPECIALS**

Delicious Slab Cake, made in our own bakery, Plain, Seed and Light Fruit Cake, per lb. ..... 40¢
Genoa and Cherry Cake, per lb. ..... 45¢
Simnel Cake, per lb. ..... 50¢
Rich Dark Fruit Cake, per lb. ..... 50¢
Individual Mince Patties, per doz. ..... 40¢
Weston's Demonstration Package Assorted Biscuits. Special, per pkg. ..... 36¢
Bent's Celebrated Cold Water Crackers. Special, per lb. ..... 29¢

**DELICATESSEN SECTION**

Swift's Premium Boiled Ham, per lb. ..... 55¢
Sliced Corned Beef, lb., 30¢
Sliced Jellied Ham, lb., 30¢
Sliced Veal Loaf, per lb., 40¢
Sliced Pressed Beef, lb. ..... 50¢
Sliced Ham Bologna, lb., 30¢
Heinz Sweet Mixed Pickles, per pint ..... 40¢

**GROCERIES**

Our Economy Blend Black Tea, per lb. ..... 45¢
Our Special Breakfast Tea, per lb. ..... 55¢
3 lbs. for ..... $1.60
Our Ceylon Broken Orange Pekoe Tea, per lb. ..... 65¢
3 lbs. for ..... $1.90
Braid's Lanka Tea, 1-lb. pkg., at ..... 49¢
Our Freshly Roasted Pure Coffee, per lb. ..... 45¢
Finest Quality B.C. Granulated Sugar, 20-lb. paper sack, at ..... $1.34
King-Beach Pure Strawberry Jam, 4-lb. tin ..... 68¢
Shredded Wheat, per pkg., 12¢
3 for ..... 35¢
Sugar Crisp Corn Flakes, 3 pkgs. for ..... 25¢
Johnston's Fluid Beef, large bottles ..... 95¢
Home Brand Catsup, reputed quart bottle ..... 24¢
Campbell's Tomato Soup, per tin ..... 12¢
3 for ..... 35¢
Del Monte Brand Golden Bantam Corn, No. 2 ..... 21¢
3 for ..... 59¢

Duke Brand Norwegian Sardines in pure olive oil, per tin ..... 13¢
3 tins for ..... 35¢
English Brown Windsor Toilet Soap, 7 for ..... 25¢

**FRUIT AND VEGETABLES**

Fancy Red Grapes, lb., ..25¢
Florida Grape Fruit, each, 15¢
and ..... 20¢
Sunkist Grape Fruit, 4 for 25¢
and 6 for ..... 25¢
Okanagan Winter Banana Apples, household pack. Special, per box ..... $1.58
California Navel Oranges, per dozen, 35¢, 45¢, 60¢
and ..... 75¢
Fresh Celery, per stick ..15¢
and ..... 20¢
New Rhubarb, 2 bundles, 35¢
Sooke Swede Turnips, 8 lbs. for ..... 25¢
Local Table Carrots, 10 lbs. for ..... 25¢
Jerusalem Artichokes, lb., 5¢
Yakima Spanish Onions, 4 lbs. for ..... 25¢
B.C. Honey, with comb, quart jar ..... 95¢
Washed Brazil Nuts, lb., 28¢
Fancy Paper Shell Pecan Nuts, per lb. ..... 75¢

### Fresh Meat Specials

Sirloins, T-bone, Porterhouse, Sirloin Tip and Aitch Bone. Per lb. ..... 35¢
Prime Rib and Rump Roast, per lb. ..... 30¢
Thick Rib and Imperial Roast, per lb. ..... 25¢
Fresh and Corned Briskets, per lb. ..... 18¢

**VEAL**

Fillets and Loins, per lb., 38¢
Rumps and Ribs, per lb., 35¢
Shoulders, per lb. ..... 25¢
Stew Veal, per lb. ..... 15¢

**LAMB**

Legs, Half Legs and Loins, per lb. ..... 42¢
Shoulders and Ribs, per lb., at ..... 35¢

**YEARLING MUTTON**

Legs, Half Legs and Loins, per lb. ..... 33¢
Shoulders and Ribs, per lb., at ..... 25¢

**PORK**

Legs, whole, per lb. ..... 28¢
Fillets and Loins, per lb., 30¢
Shoulders and Sides, per lb., at ..... 25¢
100 lbs. Pickled Pork Hocks, per lb. ..... 10¢

**POULTRY**

Fresh Roasting Chicken, per lb., at ..... 45¢
Fresh Boiling Fowl, per lb., at ..... 35¢

**LIVER**

Beef Liver, per lb. ..... 25¢
Lamb's Liver, per lb. ..... 30¢
Pork Liver, per lb. ..... 15¢
Beef Hearts, per lb. ..... 12½¢
Ox Tails, per lb. ..... 25¢
Lambs' Hearts, each ..... 5¢

**SAUSAGES**

Imperial Pork Sausages, per lb., at ..... 28¢
HBC Beef Sausages, per lb., at ..... 45¢

Lower Main Floor, HBC

SECOND SECTION

# Victoria Daily Times

SECOND SECTION

VICTORIA, B.C., THURSDAY, JANUARY 24, 1929

## TELEPHONE YOUR CLASSIFIED ADVERTISING, TO 1090—WE WILL CHARGE IT

**Victoria Daily Times**

**Advertising Phone No. 1090**

RATES FOR CLASSIFIED ADVERTISING

Situations Vacant, Situations Wanted, To Rent, Articles for Sale, Lost or Found, etc., 1½c per word per insertion. Contract rates on application.

No advertisement for less than 25c. Minimum, 10 words.

In computing the number of words in an advertisement, estimate groups of three or less figures as one word. Dollar marks and all abbreviations count as one word.

Advertisers who so desire may have replies addressed to a box at The Times Office and forwarded to their private address. A charge of 10c is made for this service.

Birth notices, $1.00 per insertion. Marriage, Card of Thanks and In Memoriam $1.50 per insertion. Death and Funeral Notices, $1.50 for one insertion, $2.50 for two insertions.

CLASSIFICATION NUMBERS


| | |
|---|---|
| Acreage | 43 |
| Agents | 15 |
| Automobiles | 28 |
| Births | 1 |
| Boats | 27 |
| Bicycles | 19a |
| Business Directory | 91 |
| Business opportunities | 47 |
| Card of thanks | 9 |
| Campsites | 37 |
| Coming events | 10 |
| Deaths | 3 |
| Dressmakers | 18 |
| Dancing | 11d |
| Dogs, cats, rabbits, etc. | 23 |
| Exchange | 20 |
| Educational | 11a |
| Flowers | 7 |
| Funeral directors | 8 |
| Funeral notices | 4 |
| For sale miscellaneous | 19 |
| Farmlands | 44 |
| Furnished suites | 29 |
| Furnished rooms | 30 |
| Furnished houses | 33 |
| Help wanted male | 12 |
| Help wanted female | 13 |
| Houses for sale | 39 |
| Housekeeping rooms | 31 |
| Houses wanted | 41 |
| In memoriam | 6 |
| Livestock | 25 |
| Lost and found | 46 |
| Machinery | 36 |
| Marriages | 2 |
| Miscellaneous | 22 |
| Money to loan | 48 |
| Money wanted | 49 |
| Music | 11c |
| Monumental works | 9 |
| Musical instruments | 19b |
| Personal | 45 |
| Professional directory | 53 |
| Piano | 11c |
| Property for sale | 42 |
| Poultry and supplies | 24 |
| Room and board | 32 |
| Radio | 19c |
| Situations wanted male | 16 |
| Situations wanted female | 17 |
| Suites and rooms wanted | 40 |
| Summer resorts | 38 |
| Tuition | 14 |
| Teachers | 14 |
| To let miscellaneous | 38 |
| Timber and mines | 50 |
| Unfurnished houses | 35 |
| Unfurnished suites | 34 |
| Wanted miscellaneous | 21 |


**BOX REPLIES AVAILABLE**

Letters addressed to the following boxes are available at The Times Office on presentation of box tickets. Maximum results are obtained by advertisers who follow up replies promptly.

436, 760, 1041, 1176, 1290, 1518, 1735, 2023, 2044, 2120, 2169, 2193, 2303, 2440, 5,000, 10323, 10393, 10427, 10459, 10529, 10617, 10691, 10646.

## Births, Marriages, Deaths

BORN

PISTELL—To Mr. and Mrs. Edward Pistell of 3338 Glasgow Avenue, a son, on Jan. 23, at Jubilee Hospital.

DIED

SEWELL—The death occurred Wednesday morning, at the Royal Jubilee Hospital, of Elizabeth Sewell, aged sixty-seven years, a native of England and a resident of Saanich for the last thirty-eight years. The late Mrs. Sewell is survived by her husband, three sons, two daughters and four grandsons.

Funeral services will be held at the Thomson Funeral Home, 1625 Quadra Street, on Saturday, January 26, at 2 o'clock, Rev. Canon Stocken officiating, and the remains will be laid to rest at Royal Oak Burial Park. The service will be private, and it is requested that no flowers be sent.

7 FLOWERS

BALLANTYNE BROS.

639 Fort Street Phone 304

CUT FLOWERS AND DESIGNS

Greenhouses, North Quadra Street

FLOWERS
(Continued)

FLOWERS OF QUALITY
Designs—Superior
FLOWERS BY TELEGRAPH
Anywhere—Anytime
J. J. WOODWARD & SONS
Florists Phone 918

8 FUNERAL DIRECTORS

ANDS FUNERAL CO.
Res. 6035 and 7448L
Office Phone 2306
1612 Quadra Street

B.C. FUNERAL CO. LTD.
(Hayward's) Est. 1867
734 Broughton Street
Calls Attended to at All Hours
Moderate Charges. Lady Attendant.
Embalming for Shipment a Specialty.
Phones 2235, 2236, 2237, 6121L.

THOMSON FUNERAL HOME
1625 Quadra St. Phone 498
Our years of experience enable us to carry out every detail of funeral arrangement in a manner which has given us the confidence of all who have had occasion to need our services.
We Answer Calls Promptly Night or Day

McCALL BROS.
(Late of Calgary, Alberta)
We render a sympathetic service midst floral surroundings.
Office and Chapel, Corner Johnson and Vancouver Streets. Phone 383.

S. J. CURRY & SON
Morticians and Funeral Directors
Close personal attention is responsible for the growing confidence the public is showing toward the service we render.
Office and Chapel, Phone 940
980 Quadra St. Night or Day

9 MONUMENTAL WORKS

STEWART MONUMENTAL WORKS LIMITED. Take No. 6 or 7 street car to works. 1401 May Street. Phone 4817. tf

10 COMING EVENTS

DIGGONISM—"WHEN YOU HAVE GROWN up with the business you have done your share; you don't have to go to seed with it." Diggon's Limited, printers and stationers, 1210 Government Street. Office furniture and equipment. Filing cabinets, etc. Office stationery and printing.

BASKETBALL AND DANCE, CHARTERS' Hall, Sooke, Saturday, Jan. 26, 1929. Sooke Athletic Association. 10645-4-22

BURNS' CLUB OF VICTORIA ANNIversary dinner at Chamber of Commerce on Friday at 7.45 p.m. Guests are requested to be in their places early. Members who have not yet secured their tickets are asked to do so at once. John Hosie, president. 1-20

CAPITAL CITY BUILDING SOCIETY AND Savings and Loan Association—A general meeting for the purpose of holding a drawing for a loan will take place at 311 Pemberton Building, on Friday, January 25, at 5 p.m. Shares issued up to time of drawing will participate. For particulars apply to T. J. Goodlake, secretary, 118 Pemberton Building. Phone 3209. 2302-11-21

CLUB'S GENERAL MEETING, THIRD Thursday, 8.30 p.m. Army and Navy Veterans.

DANCE AND PARTNER COURT WHIST drive, Sons of England Hall, Friday, 8.30 p.m. Scrip prizes for cards. Admission 25c. 2342-3-20

DANCE, A.O.F. HALL, SATURDAY night, 8.30. Len Acres's orchestra. 25c, 50c.

ENGLISH COUNTRYSIDE TEAS, WITH Devonshire cream, at Hamsterley Lakeside cosy fireside tearoom at Elk Lake. tf

FOR YOUR NEXT PARTY OR DANCE, Stan. Cross's orchestra. 4 pieces. Peppy music at reasonable rates. Try us. Phone 7209. 2083-26-31

KNIGHTS AND DAMES OF THE THISTLE —Come and spend a night with Robbie Burns, listen to his immortal songs, dance the old-time dances to the melodies of Scotland, and dine with us on haggis, mashed turnips and tatties, at 8 p.m., on the 25th of January, in the Temple Hall, North Park Street. Tickets at Horseshoe Cigar Stand and McMartin's Leather Goods, Yates Street. 2207-11-21

LEARN TO PLAY POPULAR MUSIC BY our rapid method course in pianoforte. Success guaranteed. Phone 5356X. 2100-27-32

PARTNER WHIST DRIVE, TUESDAY, AT 8.30. 1230 Government Street. Usual good prizes. 2337-2

PRO PATRIA BRANCH CANADIAN Legion B.E.S.L. will hold a dance in the Auditorium, 625 Courtney Street, on Thursday at 9 o'clock. Orchestra and refreshments. Admission 25c. Members and friends invited. 2261-2-26

PARTNER WHIST DRIVE, EAGLES' Hall, Government Street, 8.30 to-night. Good prizes. 2381-1-26

ST. ANDREW'S AND CALEDONIAN SOciety Burns night celebration, Friday, January 25, A.O.F. Hall, 8 p.m. Tickets can be obtained at Horseshoe Cigar Stand or at the door. Findlay's orchestra. 2248-tf

THE "AT HOME" TO BE HELD BY Court Camosun A.O.F. has been postponed from Jan. 24 to Jan. 30. 2348-3-29

VASLC MEMBERSHIP TICKETS ALlowing reduced rates to swimming pool are not now being sold at the Crystal Garden, but can be obtained at the Royal Dairy, 707 View Street; J. Wenzer, jeweler, 653 Yates Street; J. McMartin, leather goods, 716 Yates Street, and from club members. Annual meeting on Tuesday, Feb. 12, 8 p.m., in the K.C. Hall, followed by refreshments and dancing. All members and friends invited. 2371-26-45

11a EDUCATIONAL

BEGIN THE NEW YEAR RIGHT BY taking a course at Sprott-Shaw. Day school reopens January 2, night school January 8. Phone 928 for prospectus. tf

B.C. DRAMATIC SCHOOL—SAME LOCation. Better accommodation. New plays starting. Phone 4301R. 2189-26-36

EDUCATIONAL
(Continued)

PREPARATORY COURSES FOR ENtrance and High School exams. Weak subjects tutored. 201 Hibben-Bone Building. 10649-6-24

STENOGRAPHERS' CIVIL SERVICE EXamination. Just time for preparation if course started January 2. New Era Business School, Hibben-Bone Building. tf

SPEEDWRITING—THE POPULAR, NATural system of shorthand, easy to learn, write and read. Day and evening classes. Victoria Speedwriting School, Suite 2, 1112 Government Street (next to Royal Bank). Phone 3152.

SEFTON COLLEGE FOR GIRLS, VICtoria, reopens Jan. 7. Beginners to matriculation. Individual attention given. 2163-26-35

SHORTHAND SCHOOL, 1011 GOVERNment. Commercial subjects. Successful graduates our recommendation. Tel. 374. E. A. McMillan.

VICTORIA SCHOOL OF EXPRESSION. Public Speaking, Voice Culture, Elocution, Plays, Choir. Mrs. Wilfrid Ord, L.T.C.L., 919 Vancouver Street. Phone 329. tf

11c PIANO

MISS FOX — PIANO LESSONS. AT pupils' homes if desired. 1140 Burdett. Phone 3488L. 1660-tf

11d DANCING

VICTORIA STUDIO OF DANCING. Stocker Building. Miss Farrington. Phone 8110 after 2 p.m. tf

SINGING

SINGING, VOICE PRODUCTION, OLD Italian school. Major J. A. P. Crompton. Phone 3557R1. Many years' experience. tf

12 HELP WANTED—MALE

AN OPPORTUNITY FOR A LIVE MAN. I will pay $400 to anyone who sells my real estate holdings, waterfront property, which I will sacrifice. Apply Box 10634, Times. 10634-6-22

BEGIN THE NEW YEAR RIGHT BY taking a course at Sprott-Shaw. Day school reopens January 2, night school January 8. Phone 928 for prospectus. tf

ENGINEERS — MARINE, STATIONARY, Diesel—trained. Winterburn, Central Bldg. tf

EARN $10 to $25 A WEEK IN YOUR spare time at home, writing showcards. No canvassing or soliciting. We instruct you and supply you with work. Write today. The Menhenitz Company Limited, 28 Dominion Building, Toronto. form-tf

LEARN ELECTRICITY IN LOS ANGELES

ELECTRICIANS WANTED — ALL KINDS. Pays big money. New system of shop training. Work with experts. Learn motors, construction, radio, armatures, power work, etc. BIG DEMAND for men NOW. No previous experience needed. Low tuition. Earn room and board while learning. Any man can qualify quickly. We help you to a good position. No age limit. Write to-day for FREE illustrated catalogue. Tells everything. NATIONAL ELECTRICAL SCHOOL, Dept. BE, 4004 So. Figueroa, Los Angeles. form-1-20

GOOD OPENING FOR BOY MUSICIANS. Join an orchestra, good music. Phone 3588L2. 2341-12-29

IF YOU WANT A CARPENTER PHONE Sec. of Local Union 917. tf

TIMES WANT ADS ARE A BOOK WHERE every chapter is profitable reading.

WANTED—BOY WITH BICYCLE FOR delivery. Phone 3220. 2375-2-21

YOUNG MAN TO ASSIST MEN'S CLOTHing and furnishing department, large store, Vancouver Island; one with knowledge of shoes preferred; give references, stating age, experience and wages expected. Box 1966, Times. 2366-3-21

JOHN WOOD
International Correspondence Schools
(Canadian) Limited
HAS MOVED TO 709 YATES STREET
Res. Phone 8720L Phone 4118

13 HELP WANTED—FEMALE

BEGIN THE NEW YEAR RIGHT BY taking a course at Sprott-Shaw. Day school reopens January 2, night school January 8. Phone 928 for prospectus. tf

COATS, SUITS AND ENSEMBLES MADE to order by an experienced dressmaker. Mrs. Glendenning, 1624 Quadra Street. Telephone 5375X. 10597-tf

STENOGRAPHERS' CIVIL SERVICE exam. Just time to prepare if course started January 2. New Era Business School, Hibben-Bone Block. tf

WIDOWER REQUIRES HOUSEKEEPER, must be good cook; wages $45 month; comfortable home. Box 10648, Times. 10648-3-22

WANTED — COMPETENT MOTHER'S help, live in. Phone 668R. 2379-2-21

WANTED—YOUNG WOMAN FOR GENeral housework. Apply 1520 Despard Avenue mornings. Reference required. 2353-tf

16 SITUATIONS WANTED—MALE

ALTERATIONS, HOUSE REPAIRS, FENCing, garages; estimates given. Phone 7771L. Pollard. 2327-26-53

GENERAL CONTRACTOR—HOUSES OR bungalows reasonable; plans and estimates free; 20 years Victoria. Phone 8835. J. Fairall. tf

YOUNG MAN DESIRES POSITION AS chauffeur and gardener. Phone 7074L. 10657-3-30

SITUATIONS WANTED—FEMALE

COLORED GIRL, care for children evenings, do cleaning, 35c hour and car fare. Phone 4222R. tf

WANTED—TWO HALF DAYS OR ONE whole day's housework, 35c per hour and car fare; also minding children evenings 25c per hour. Phone 4612L. 2367-3-21

18 DRESSMAKING

EXPERIENCED DRESSMAKER, DAILY. Mrs. Dawson. Phone 6889R before 8 a.m. or after 6 p.m.

PLAIN SEWING AND DRESSMAKING—reasonable prices. Phone 5116L. 2047-26-28

18a HAIRDRESSING

HAIRDRESSING DONE IN YOUR HOME, experienced operator. Phone 5401R. 10202-26-23

HAIRDRESSING DONE IN YOUR HOME, experienced operator. Phone 5401R. 10658-26-48

KAE'S BEAUTY SHOPPE, 609 TROUNCE Alley. Kae Albany, late of the Beaver, in charge. Phone 2768O. Marcel 50c. 10636-4-22

MARCEL AND HAIRCUT IN YOUR HOME, experienced operator. 4061R1. 2138-26-34

OUR LADIES' WORK IS INCREASING fast. Please make appointments early. Beaver Barber Shop. Phone 518. 10661-6-25

SCALP TREATMENTS, LADIES AND gentlemen, by the Dia Magnetic process, surpassing other methods for producing healthy hair. Exclusively by Firth Brothers, 709 Fort Street. 2345-26-44

19 FOR SALE—MISCELLANEOUS

A CHOICE SELECTION OF FRESH FISH in season daily. Askey's Fish Market, 634 Yates. Phone 3619. tf

ALL-WOOL MACKINAW COATS FROM $7 to $10. F. Jeune and Bro. Ltd., 570 Johnson Street. Phone 795. tf

BLACK SOIL, MANURE, DELIVERED; general teaming. Phone 168. 1846 King's Road. 2191-26-35

BLACK SOIL, CLAY FILLING, ROCK and cinders, radio poles. Phone 2334. Excavating done. tf

FOR SALE — FOUR-HOLE MONARCH malleable range with waterfront, first-class condition. Phone 4425R. 10652-3-21

FOR SALE—MUSKRAT COAT LINING, small size. Phone 569Y. 2362-3-21

MONEY TALKS, BUT IT DOES NOT cost much to be relieved of your rheumatism, neuritis, sciatica, nerves, skin diseases, etc., if you use the original Wilshire I-on-a-co belt. Try three free treatments. Office hours, 12 noon to 6 p.m. Phone 2362. 504 Sayward Building.

NEW 4-HOLE GOOD CHEER WHITE enamel range, installed, $75. Was $85. Carter's Stove Store, 322 Fort Street. Phone 2163. tf

RANGE CASTINGS CARRIED FOR mostly all makes. B.C. Hardware, 718 Fort. tf

REGULAR MONTHLY DANCE AND CARD game of Wilfert Lumber Company's Social Club at Colwood Hall, Friday, Jan. 25, 1929, at 7.30 p.m. Supper served. Tombola and card prizes. Len Acres's orchestra. Good time for all. 2365-3-21

SAVE MONEY! HAVE YOUR RAZOR blades resharpened. Carver & Son, 738 Fort. 2277-26-37

SET TIRE CHAINS FOR FORD, COST $4.50, yours for $2.50. Phone 7490X2. 10663-2-21

VERY LITTLE MONEY IS NEEDED TO have an original Wilshire I-on-a-co belt in your home. A great many Victorians have received wonderful benefit by using I-on-a-co. Office hours, 12 noon to 6 p.m. Phone 2362. 504 Sayward Building.

OUR PRICES ON VICTORIA SELECT MAILING LISTS

| | |
|---|---|
| Extra Select (303) | $25.00 |
| Select (1000) | 30.00 |
| Select (2000) | 40.00 |

Special quotations if we do the addressing and mailing for you

NEWTON ADVERTISING AGENCY
Christy-Hall Bldg. (Next to Times)
Phone 1916 4-10

YOU DON'T HAVE TO "PUSH" TO "pull" results from these Times Want Ads.

WASTE PAPER COLLECTED, CASH PAID for large quantities. Phone 9056. 2268-26-39

19a BICYCLES AND MOTORCYCLES

C.M. BICYCLES, NEW AND SECOND-hand, from $15. Pay $5 down and $1 per week.

JAKE'S BICYCLE SHOP
581 Johnson Street Phone 733

19b MUSICAL INSTRUMENTS

KENT'S

GIVE YOUR CHILDREN AN OPPORtunity to study music. We understand your problem and always have a large stock of used pianos on hand.

| | |
|---|---|
| PRACTICE PIANO | $75 |
| DEWING PIANO | $195 |
| HEINTZMAN & CO. | $225 |
| HEINTZMAN & CO. | $275 |
| WILLIAMS PIANO | $275 |
| MARTIN ORME | $325 |
| GOURLAY | $330 |
| HEINTZMAN PLAYER | $450 |

PAY ONLY $2 WEEKLY
NO INTEREST
KENT'S
KENT PIANO CO. (VICTORIA) LIMITED
The Oldest Music House in B.C.
641 Yates Street

19c RADIO

A TWATER-KENT RADIO, ALMOST NEW, lovely tone, cheap. G. Willis, 4522Y, tf

FURNITURE MADE TO ORDER; RADIO cabinets, tables and loud speakers. J. Lewis, 58 Government Street. 10568-26-34

SEVEN-TUBE BATTERYLESS SHIELDED Neutrodyne, splendid selectivity, lovely tone, 1929 model; bargain, $140. Phone 7762X. 10626-26-43

WE GRIND AND SHARPEN MOST everything. Carver & Son. Phone 446. tf

3-TUBE RADIO SET, TUBES, BATteries, loud speaker, $40. George's Music Store, former Apex Agency, 709 Fatdora Avenue.

20 EXCHANGE

ATTRACTIVE GORGE HOME, 7 ROOMS, $3,650, for smaller around $1,800 (Gorge preferred), balance arranged. Box 2169, Times. 2169-26-35

TWO ADJOINING LOTS, 50x140 FEET, Ninth Avenue; also three lots 50x140 feet, corner of Sixth Avenue and Alberta Streets, Edson, Alberta. No reasonable offer refused. Would exchange for local property. Box 150 Times. 7-157-43

21 WANTED—MISCELLANEOUS

DIAMONDS, WATCHES, OR ANY ARticle of jewelry or antiques. We pay the highest price. Star Exchange, 605 Fort Street.

JUST LIKE A SAVINGS ACCOUNT, THE savings Times Want Ads make for you. Phone 1090.

JUNK—GIVE US A RING, 1336. WE BUY furniture, stoves, tools, any kind of junk. Distance no object. Victoria Junk Agency. Night 7714L.

PHONE 401 — WE BUY GOOD DISCarded clothing, household linen, china, silverware, jewelry; best prices paid. We call. Shaw & Co., 735 Fort Street. tf

WASTE PAPER, RAGS, SACKS, BOTtles, auto tires, iron, furniture, etc. Phone 2921. 2229-tf

WANTED — BICYCLES AND PARTS, radios and parts. Phone 735.

22 MISCELLANEOUS

SAWS FILED, GUMMED, SET; TOOLS sharpened. Phone W. Emery, 1567 Gladstone Avenue. ttf

Established 1908

| | |
|---|---|
| CIRCULAR LETTERS from, per 100 | $2.00 |
| Following 100s from | .40 |
| CIRCULAR POSTCARDS (complete with postage), first 100 | 2.50 |
| Following 100s per 100 | 1.40 |
| PRINTING PRICES: 1,000 letter-heads, bill-heads, statements or envelopes | 5.00 |

Prices for larger quantities upon request.

NEWTON ADVERTISING AGENCY
Christy-Hall Building (Next to The Times)
Phone 1916
Estd. 1908 Oldest Adv. Agency in B.C.

"Advertising is to business as steam is to machinery."

MAIL AND NEWSPAPER ADVERTISING

It is our business to procure the best results from the money you are spending or intend to spend in publicity of any legitimate kind. Whether it be through the newspaper or the mail we conscientiously feel we can be of valuable assistance to you.

NEWTON ADVERTISING AGENCY

Advertisement Writers and Advertising Contractors
Multigraph and Mimeograph Circular Letters and Postcards. Addressing and Mailing.
Rates Quoted on Local, Dominion and Foreign Publications
Suite 24, Christy-Hall Building (Formerly Winch Building). Phone 1916.

23 CATS, DOGS, RABBITS, ETC.

WANTED—HOME FOR STRAY CAT, large, gentle, grey tom. Phone 7444R. 10653-3-21

YOUR DOG GETS A NEW HOME AND you the cash when advertised in The Times.

25 LIVESTOCK

GOAT AGENCY STUD, SAANEN; FEE $2. Fresh does for sale. Milk 10c pt. Phone 7334L. 1432 Lang Street. tf

27 BOATS

ATLANTIC DORIES, NEW, $50 EACH. Saanich Canning Company, Sidney. 8781-tf

CYLINDER GRINDING, MOTORBOAT and motorcar repairs, marine ways, etc. Armstrong Bros., 134 Kingston Street.

ROWBOATS FOR SALE, 7 TO 14 FEET clinker built and flat-bottom; all kinds of pleasure boats, tugs and fishing boats built to order. Pacific Boat Works, 1906 Store Street. Phone 2498. tf

28 AUTOMOBILES

SAVE MONEY AND GET A RELIABLE BUY

OUR PRICES SAVE MONEY
OUR SERVICE GUARANTEE PROTECTS

The following are selected as special values this week.

Be cure and see them

ESSEX COACH '26—Original finish in good condition, car mechanically excellent. A great buy at ..... $495

DODGE TOURING '25—Balloon tires, original Duco finish, and in real good shape throughout ..... $550

HUDSON BROUGHAM, LATE '26—Original Duco finish like new. Good tires and outstanding performance. It's a bargain ..... $1295

ESSEX SUPER SIX COUPE, 1928—Four-wheel brakes. Less than two thousand miles of running and exactly like new, therefore save $150 on this one.

McLAUGHLIN SIX CONVERTIBLE COUPE —A very popular type of body. New license and all complete in real good shape for only ..... $200

Also the following snaps, all in good shape and Ready for Reliable Service

Pontiac Coupe, 1926
Maxwell Touring, 1923
Star Touring, 1927
Essex Super Six Coach, 1928
Hudson Super Six Coach, 1925
Dodge Touring, 1922
Hudson Speedster, Model O

A. W. CARTER LIMITED
831 Yates Street Phone 960
Sales and Service
Hudson Super Six Essex Super Six

AUTO PARTS OF ALL KINDS FOR ALL makes of cars. W. Frank Cameron Auto Wrecking, 949 to 953 View Street. Phone 1385. tf

AUTOMOBILES
(Continued)

BUY A DEPENDABLE USED CAR FROM A DEPENDABLE DEALER

1928 DODGE BROTHERS SEDAN, "Fastest Four in America," in splendid shape throughout, having just been overhauled in our own shops. This is the best bargain for some time ..... $950

1927 CHRYSLER SEDAN, in good shape. This car is a good investment at ..... $750

1921 DODGE BROTHERS TOURING, in exceptionally good condition, having been privately owned ..... $300

1927 BUICK 3-PASSENGER COUPE. A bargain in this particular type of closed car ..... $500

1925 FORD COUPE. This is a closed car certainly worth looking at ... $275

We have several Ford Tourings in good shape from $75 and up.

A. E. HUMPHRIES MOTORS LIMITED
Phone 479 945 Yates Street
Dodge Brothers Motor Cars
Graham Brothers Trucks

JAMESON MOTORS LIMITED

DON'T ENVY YOUR FRIEND'S CAR. You, too, can enjoy a better car. You can buy a quality car with only a fraction of its mileage used from Jameson Motors. See our selection and compare our values.
PHONE 2246 740 BROUGHTON ST.

1926 STUDEBAKER Special Six Duplex Phaeton, with roller enclosure, open or closed car in 30 seconds, $795 fully guaranteed, for only

1927 ERSKINE Six Sedan, like new, fully guaranteed. $995

STUDEBAKER Small Sedan, in first-class condition. A real snap ..... $525

1927 VELIE Small Sedan, fully guaranteed, real cheap ..... $895

STUDEBAKER Special Six Touring. Special this week for ..... $125

JAMESON MOTORS LIMITED
740 Broughton Street

NOW IS THE TIME TO BUY—STOCKS ARE LARGE AND PRICES LOW. YOU WILL PAY MORE IN SIXTY DAYS FROM NOW!

WE BELIEVE WE HAVE A STOCK UNRIVALED IN THE CITY AS TO MECHANICAL CONDITION, APPEARANCE AND PRICE. ASK TO SEE THEM.

THIRTY-SIX YEARS OF FAIR DEALING YOUR GUARANTEE.

"ASK ANY PLIMLEY USED CAR OWNER"

TO-DAY'S BEST BUY

SAVE — $ $ $ $ $ $ $ $ — SAVE

PLIMLEY—
WHIPPET 1928 SEDAN. A four-cylinder Sedan, with a 1929 license, gone but three thousand miles and cannot be told from a new car. Fully equipped with all accessories; new car guarantee. One of the most economical and sturdily built cars on the market to-day. TO-DAY'S BEST BUY AT ..... $955

OTHER GOOD BUYS

PLIMLEY—
FORD COUPE, 1927 MODEL. Fully equipped, all accessories, speedometer, etc. Original finish like new; mechanically perfect, and an exceptionally good buy for ..... $455

PLIMLEY—
PAIGE TOURING, MODEL 6-70. Original cost of this car was over four thousand dollars. In first-class order, splendid mechanical condition, upholstery, tires and paintwork. Owing to this model being a touring, the price has greatly depreciated to ..... $785

PLIMLEY—
CHEVROLET TOURING, 1925, recently reduced, mechanically perfect, new top; thousands of miles of reliable transportation for ..... $365

PLIMLEY—
NASH 1925 COACH, original finish and nearly new tires, in the finest of mechanical condition. One of the best buys on our showroom floor for to-day for ..... $1285

FORDS

TOURING, TUDOR AND FORDOR SEDANS

A large selection of guaranteed Fords Easy terms to responsible parties.

ESTABLISHED 1893

THOMAS PLIMLEY LTD.

1010 YATES ST. PHONE 697 — 1025 YATES ST. PHONE 118

OPEN EVENINGS

"IF YOU GET IT AT PLIMLEY'S IT'S ALL RIGHT"

PROTECT YOUR INVESTMENT!
BUY A BEGG "CERTIFIED" CAR

WHEN YOU BUY A USED CAR FROM US your investment is protected by our guarantee. Skilled mechanics thoroughly recondition our used cars before we certify them. Let us show you these exceptional values to-day!

| | |
|---|---|
| 1925 NASH SEDAN | $950 |
| 1927 DURANT SEDAN | $750 |
| 1923 CHEVROLET SEDAN | $350 |
| 1926 STUDEBAKER SEDAN | $1950 |
| 1926 NASH SEDAN | $1300 |
| 1927 PONTIAC SEDAN | $975 |
| 1927 CHEVROLET SEDAN | $750 |
| 1926 ESSEX COACH | $575 |

Open Evenings
BEGG MOTOR CO. LIMITED
Yates at Quadra Street

EVE BROTHERS LIMITED
Phone 2352

THE FOLLOWING CARS HAVE BEEN thoroughly gone over and are in first-class condition throughout. Really wonderful values.

| | |
|---|---|
| CHEVROLET TOURING, 1924 | $225 |
| STAR BROUGHAM, 1926 | $500 |
| FORD ROADSTER, 1926 | $225 |
| STUDEBAKER DUPLEX, 1920 | $1075 |
| OLDSMOBILE SEDAN, 1926 | $775 |

If you are anticipating buying a new car, WAIT! and see the NEW GRAHAM-PAIGE MOTORS CARS, late 1929 models, which will be on display before February 1.

EVE BROTHERS LIMITED
900 Fort Street

AUTOMOBILES
(Continued)

DEMONSTRATOR SNAP

ONE NEW OLDSMOBILE SEDAN, USED AS DEMONSTRATOR

Reduced Price

MASTERS MOTOR CO. LIMITED
915 Yates Street Tel. 372

BETTER VALUES

TO-DAY IS THE TIME AND OPPORTUNITY TO GET BETTER VALUES IN OUR RECONDITIONED CARS

TOURING CAR, self-starter, excellent running order ..... $85

1926 TUDOR SEDAN, reconditioned, mechanically guaranteed ..... $425

CHRYSLER 60 COACH, privately owned. A real buy at ..... $775

TRUCK, equipped with cab and body and license ..... $55

Terms Arranged Open Evenings

NATIONAL MOTOR COMPANY LIMITED
819 Yates Street Phone 4900

Come to the Hockey Club Dance, Foresters' Hall, Jan. 31, 1929

HERE IS YOUR CHANCE TO GET A CHEAP CAR

| | |
|---|---|
| OVERLAND TOURING | $40 |
| OVERLAND 4 TOURING | 50 |
| FORD TOURING | 50 |
| FORD TOURING | 20 |
| CHEVROLET DELIVERY | 25 |

McRAE-MELDRAM MOTORS
933 Yates Street Phone 1693
Pontiac Oakland

AUTO SPECIALS

| | |
|---|---|
| BUICK 7-pass. Touring at | $150 |
| HUDSON 7-pass. Touring at | 250 |
| ESSEX Coach, 1926, overhauled | 575 |
| STUDEBAKER Special Six, 5-pass. | 250 |
| CADILLAC 7-pass. Sedan, M57, at | 350 |
| PIERCE-ARROW Engine, complete | 125 |

Good Used Parts for Autos and Trucks. Boat Engines from $35 up.

PACIFIC AUTO WRECKING CO. LTD.
937 View Street Phone 3336

IT'S NOT WHAT WE SAY, BUT WHAT THE BUYERS SAY. THAT HAS GIVEN H. A. DAVIE LIMITED USED CARS THE REPUTATION THEY ENJOY

BUICK ROADSTER—A very smart car of this type in beautiful condition. Nice snug fitting curtains with large lights help to make it particularly comfortable. Guaranteed ..... $1085

CHRYSLER SEDAN—A 1928 four-door, 6-cylinder, with complete equipment. Looks and runs like new. You won't regret the time you spend trying this car as it will appeal to you as good value. Fully guaranteed ..... $1450

Many Others

H. A. DAVIE LIMITED
McLaughlin-Buick Agency
G.M.C. Trucks
860 Yates Street Phone 6900

FOR USED TRUCKS AND PARTS SEE Clarke, 931 View Street. Phone 4548. tf

1927 SUPER ESSEX COACH FOR IMmediate sale, fully equipped and in perfect condition. Apply owner, P.O. Box 1246, Victoria. 2376-3-22

1927 MODEL FORD COUPE, GONE BUT five thousand miles, new tires, speedometer and bumper, etc., mechanically perfect, for $325. L. Pransen, 841 Burdett. Phone 5206L. 10643-6-23

28a TRUCKS

FAGEOL 1½ TONS, DUAL PNEUMATIC, bargain. Apply Wharf and Broughton. 2137-26-34

FAGEOL, 2-TON, 6-CYLINDER, DUAL pneumatic, practically new. Apply Wharf and Broughton. 2137-26

COMMERCE, 6-CYLINDER, 1½-TON, pneumatic tires, first-class condition. Apply Wharf and Broughton. 2137-26-34

29 FURNISHED SUITES

FURNISHED APARTMENT FOR RENT, piano. Phone 1578R. 2349-3-20

FURNISHED—THREE ROOMS, PRIVATE bath, shower. Suitable one or two gentlemen, near Oak Bay Hotel. Phone 7040X1. 1393-tf

HUMBOLDT APARTMENTS—TWO AND three-room suites to rent. Phone 1629O. 3530-tf

NICE, CLEAN, MODERN APARTMENT, moderate rent, near car line and beach. Phone 2433. 2343-3-20

30 FURNISHED ROOMS

DUNEDIN ROOMS, 749 FORT STREET. Bedrooms, housekeeping suites. Phone 4471O. tf

FURNACE HEATED ROOM, FACING south, furnished or unfurnished. Apply 1915 Fernwood Road. 2347-6-23

31 HOUSEKEEPING ROOMS

HOUSEKEEPING ROOMS AND TWOroom suites, 1621 Quadra Street, two blocks from City Hall. 10507-26-25

LARGE, BRIGHT, CLEAN, HOUSEKEEPing rooms, cheap. 2832 Douglas Street. 2250-26-39

2-ROOM HOUSEKEEPING SUITE, FURnished, every convenience, garage. 1251 Balmoral Road. 2353-3-20

32 ROOM AND BOARD

FIRST - CLASS ROOMS, BOARD OPtional. English cooking. 615 Vancouver. Phone 1321Y. 1295-26-26

$8.50 PER WEEK, ROOM AND BOARD. 1131 Fort Street, near Cook. 2317-6-21

33 FURNISHED HOUSES

COTTAGE, FIVE ROOMS, PARTLY FURnished, 296 Beach Drive, $30. Phone 5092R. 2270-tf

FURNISHED HOUSES
(Continued)

FAIRFIELD — FULLY FURNISHED, 8 rooms, hardwood floors, furnace, gas range, garage; immediate possession. Phone 1920X. 2278-6-30

NEW BUNGALOW, WELL-FURNISHED, furnace, garage. Full particulars, apply 811 Fort Street. Adults only. 2244-tf

35 UNFURNISHED HOUSES

NICE COTTAGE, FIVE ROOMS, 514 Sturdee, $22.50. Phone 5992R. 2279-tf

6 ROOMS AND GARAGE, $2,000; $300 cash, $25 per month, balance 7 per cent. Full basement, furnace. Thos. Greene, 1725 Monteith Street. 2103-tf

38 TO LET MISCELLANEOUS

FOR RENT—LARGE WAREHOUSE ON waterfront. Phone 4375R. 1441-tf

39 HOUSES FOR SALE

HOUSES BUILT ON INSTALMENT PLAN. Modern homes for sale; easy terms. D. H. Bale, contractor, Fort and Stadacona.

NEAR HIGH SCHOOL, FINE MODERN six-room house, furnace, garage, lot on rising ground, $3,200. A. H. Harman, 120 Pemberton Building. 10660-3-22

READ THESE BARGAINS TO-NIGHT and you'll be buying to-morrow!

41 HOUSES WANTED

MODERN 5 TO 7-ROOM HOUSE, UNfurnished, with garage; must be close in; willing to pay $30 to $40 rent. Phone 3252X. 2380-3-22

WHAT HAVE YOU IN THE WAY OF three or four-room modern bungalow, Oak Bay, Fairfield, North Quadra or Gorge district, to exchange for cash, $1,500, and fine view building lot? Box 1000, Times. 10662-3-22

42 PROPERTY FOR SALE

CHOICE OAK BAY SITE—ISLAND ROAD, 67x172, $1,000. A. H. Harman, 120 Pemberton Building. 10660-1-20

PERSONAL

"FAMILY LIMITATIONS" AND SEX hygiene, read Margaret Sanger's book, $1.00. T. Winston, 2871 Euclid Avenue, Vancouver. tf

MME. SHERRY, PSYCHIC, SUITE 35, Surrey Block, 639 Yates Street. For interview, phone 2345. 2295-26-41

SAVE YOUR EYES—SEE BEAUTIFUL economical light of coal oil lamp just bought, any evening by postal advice. Alfred Wiggs, 836 Old Esquimalt Road. 10654-3-21

46 LOST AND FOUND

LOST—FROM 453 KINGSTON, ALSATIAN (female), 4 years old. Anyone knowing anything of this dog please phone 2562R. 2372-3-22

LOST—BLACK AND WHITE ENGLISH setter, name on collar. Please phone 3247R. 2304-tf

LOST—FRIDAY NIGHT, SMALL GOLD mesh purse containing money and key. Finder please phone 1019. 10644-3-20

LOST—SATURDAY AFTERNOON, NEAR Albert Head, flat bottomed boat, about 11 ft. long, painted dark grey. Reward. P. Homer, Albert Head. 10642-3-20

47 BUSINESS OPPORTUNITIES

GET IN ON GOOD PROPOSITION—NEW mining company with excellent prospects being formed. A few reliable people can get some shares at five cents each now. Box 10667, Times. 10667-3-22

48 MONEY TO LO

BUSINESS DIRECTORY
(Continued)

TYPEWRITERS

TYPEWRITERS FOR RENTAL—STUDENTS may rent typewriters from us at these special rates: 1 month $3, 4 months $10. Free instruction books. Increase your efficiency by taking advantage of this offer. No charge for delivery. Remington Typewriters Limited, 614 View Street. Phone 664. tf

TURKISH BATHS

CRYSTAL GARDEN—TURKISH AND HOT sea water baths. The finest health-giving method of reducing fatness. Phone 2307. tf

WOOD AND COAL

COOPERAGE WOOD BLOCKS $12.50, stove wood, $2.50; kindling, $2.50 load. Phone 2172. tf

DRY CEDAR WOOD, $1.50 CORD; DRY land fir wood, $2.50 ½ cord. Phone 3698. 10651-26-48

FRESH WATER WOOD, $5 PER CORD, 2 cords $9.50, 4 cords $18; and dry wood. Shawnigan Lake Wood Company. Phone 2185. 9590-tf

SPECIAL FOR TEN DAYS ONLY—Kindling wood, $5.50 cord; dry millwood, $4 per cord. Phone 564. 10659-26-48

$7.50 PER CORD DELIVERED, BEST cordwood, stove lengths, no knots. Phone 1062, or Colonia 74. tf

$7.50 CORD, $4 HALF, DELIVERED; 8-ft. cordwood, stove lengths. Stephen. Phone 8120L.

TRY OUR BEST SOOTLESS COAL
(Once Tried Always Used)
We also handle Dryland Millwood and Best Island Coals
SMITH & SONS
1912 Government St. Phones 1476 or 15511.

HOUSES AND ACREAGE

SAANICH PENINSULA
12-MILE CIRCLE

A GOING CONCERN. DAIRY AND small fruits: 20 acres all cleared and cultivated. 5,000 strawberry plants; remaining land in hay or grain. Good water supply. Two-room cottage, large barn, chicken house, 5 cows, work horse, 25 tons hay, two dozen birds, all implements, etc. Plenty of additional pasture handy. Near stores, school and sea. $6,300, very easy terms.
BRANSON, BROWN & CO.
Corner Vic'wand Broad Sts. Phone 5600

BUILDER'S WATERFRONT OPPORTUNITY

WE HAVE AN EXCEPTIONALLY FINE piece of property fronting on the Gorge Road and running clear through to the water. A large well-built house which could be dismantled and timber and frames used to construct a bungalow court. This property is well situated and lends itself admirably for a lay-out of several bungalows, all of which would have right-of-way to the water. There is about 2¼ acres in all for the bargain price of $5,000. Don't delay and miss this opportunity.
THE ROYAL TRUST COMPANY
Real Estate Department
Belmont House Victoria

$1,800 — NEAR VICTORIA HIGH School. Newly decorated. Six rooms. Lot 100x110. Two frontages.

$2,800—NEW STUCCO BUNGALOW, four rooms, full cement basement, good furnace; built-in features, garage. Extra long lot. Terms arranged.
THE CITY BROKERAGE
Phone 615 633 View Street

JUST THE HOME EVERYBODY IS LOOKing for at the right price—New 5-room stucco bungalow in Fairfield. Entrance hall, large living-room, open fireplace, built-in bookcases and sunroom; cosy dining-room, built-in China cabinet. All the rooms have OAK FLOORING. Two large bedrooms, up-to-date bathroom with shower bath. Bright kitchen with every conceivable built-in feature. Furnace. Two rooms upstairs can be completed at reasonable cost. Awnings on windows. Price $5,350 on easy terms. Listing No. 423.
B. C. BOND CORPORATION LTD.
1200 Government Street

SPECULATE
IN BUSINESS PROPERTY
$1,000 CASH WILL HANDLE

QUADRA STREET, ADJACENT TO THE automobile section, size 42 ft. x 60 ft., four-room cottage rented at $20 per month.
NOTE.—This is a key lot and will be required immediately any building takes place in the immediate vicinity.
PRICE ONLY $3,500
P. R. BROWN & SONS LIMITED
1112 Broad Street Phone 1076

$950—SMALL CASH PAYMENT—4-room cottage, recently redecorated, 3-piece bath, good garden lot; low taxes. A comfortable home at a sacrifice price. Located in Esquimalt, near sea and car. Immediate possession.
$2450—TERMS. SEMI-BUNGALOW, 7 rooms, newly painted, new furnace, large lot, garage, Quadra Street. Immediate possession.
LEE, PARSONS & CO. LIMITED
1222 Broad Street

GORGE
4-ROOM COTTAGE AND ¼ ACRE, greenhouse 16x40 with hot water boiler. A gift at $1,350.
MARIGOLD
4-ROOM COTTAGE WITH 2 LOTS, chicken house and fruit trees. Only $1,400.
CADBORO BAY
4-ROOM DWELLING WITH BATHROOM, and a 2-room cottage, lot 100x140. Price $2,300.
ESQUIMALT WATERFRONT
WELL-BUILT 4-ROOM BUNGALOW. A snap at $3,500.
HAMMOND REALTY
Ask for A. L. Page 1311 Douglas

4 LARGE ROOMS AND BIG SUNROOM ON BOULEVARDED STREET
$3800

IMMEDIATE POSSESSION GIVEN THIS ultra-modern, new, cosy home. Entrance hall to all rooms. Hardwood floors. Very pretty tiled fireplace in large living-room. Bright kitchen and dining alcove. Built-in features too numerous to mention. High full cement basement. Garage, cement runway and walks. CLOSE TO BEACH, CARS AND SCHOOLS.
VICTORIA REALTY & BUILDING LIMITED
616 View Street Phone 3028

HOUSES AND ACREAGE
(Continued)

BUSINESS PROPERTIES

AMONG THE MANY VERY ATtractive business buys we have listed in all parts of the business and semi-business sections of the city we suggest the following for immediate investigation:

INCOME PRODUCING PROPERTY paying 7 per cent. net. Situated on a corner in a location with GOOD SPECULATIVE POSSIBILITIES. Price and further particulars upon request.

ALSO SEVERAL CORNERS ON DOUGLAS ST. SOUTH OF FORT, in line with developments on new addition to Empress Hotel.
B.C. LAND & INVESTMENT AGENCY LIMITED
922 Government St. Phone 125

ASTONISHING! BUT TRUE!
We Offer the Following:
16-ROOM ATTRACTIVE HOUSE
With 6 bedrooms
Two 3-piece bathrooms
Several fireplaces
Front and rear stairways
Glassed-in veranda
Large basement
Hot air furnace
Nice lot in lawn and garden
Desirable situation
ALL FOR ONLY $2100
Terms if Desired
SWINERTON & MUSGRAVE LIMITED
640 Fort Street Exclusive Agents

ATTENTION, MR. PRAIRIE MAN

A VERY SUPERIOR 6-ROOM HOUSE OFF Moss Street. Complete 4-room bungalow downstairs, 2 rooms up (finished). Cement basement, furnace, gas. Construction and finish are of the best. Price $4,200 on terms. No phone information. We specialize in high-class residential and business properties.
CARLIN REALTY COMPANY
811 Jones Building

PROFESSIONAL CARDS

BARRISTERS

FOOT & MANZER
Barristers, Solicitors, Notaries, etc. Members of MANITOBA, ALBERTA and BRITISH COLUMBIA BARS. Phone 312. Bank of Nova Scotia Bldg., Victoria, B.C.

CHIROPRACTORS

E. HALLSOR, CHIROPRACTOR, PHYSIOTherapist. Flat feet cured. 816 Central Bldg. Phone 1113. Res. 401. tf

H. H. LIVESAY, D.C., Sp.C., CHIROpractic specialist, 312-3 Pemberton Bldg. Phone 4931. Consultation and spinal analysis by appointment. tf

DENTISTS

DR. J. C. FOOTE, 215-6 CENTRAL BLDG. Phone 2709. Hours 9-1, 2-6; Sat. 9-12. tf

DR. W. J. FRASER, 201-2 STOBART Block. Phone 4304. Office 9.30 to 6 p.m.

NURSING HOME

BEACHCROFT NURSING HOME—CONvalescent and rest cure. Phone 2722. Mrs. E. Johnson. tf

OSTEOPATHIC PHYSICIANS

DR. V. B. TAYLOR, GENERAL PRACtice. Special attention to finger surgery of the eye, ear, nose and throat. 404 Pemberton Building. Phone 2804.

PHYSICIANS

DR. E. B. FROMM—WOMEN'S DISorders. 5152 Arcade Bldg., Seattle. 10539-26-30

DAVID M. ANGUS, M.D.
Women's Disorders, Ailments.
509 Pantages Bldg. Seattle


TENDERS

Tenders will be received by the undersigned up to January 22, 1929, for the grading, etc., of a Bowling Green. Plans and specifications can be seen at the Municipal Hall, Royal Oak, V.I.
Lowest or any tender not necessarily accepted.
H. R. ALLEN,
Superintendent of Works.

CORPORATION TOWNSHIP OF ESQUIMALT

## ASSESSMENT, 1929

Assessment Notices have been mailed to all persons whose names appear on the Assessment Roll for the year 1929 of the Corporation of the Township of Esquimalt. Any such person who has not received a notice should at once notify the undersigned.
G. H. PULLEN,
Assessor and Collector.
December 29, 1928.

CORPORATION OF THE CITY OF VICTORIA, B.C.

Tenders for Supplies

Sealed tenders, endorsed "Tenders for Supplies" and addressed to the undersigned, will be received up to 4 p.m. on Monday, January 28, 1929, for the supplying of the following to the Corporation of the City of Victoria for the year 1929:

| | |
|---|---|
| Milk | Sand and Gravel |
| Bread | Stationery |
| Fish | Printing |
| Wood | Cement |
| Coal | |

Specifications and particulars may be obtained at the office of the City Purchasing Agent. A certified cheque for 5 per cent. of the estimated amount of the contract, made payable to the City Treasurer, must accompany each tender. The lowest or any tender will not necessarily be accepted.
E. S. MICHELL,
Purchasing Agent.
City Hall, Victoria, B.C., Jan. 16, 1929.

ADVERTISE IN THE TIMES

## THE GUMPS—JUST ONE OF THE FOLKS

## FORKE SOON TO REPLY TO TWO RAIL HEADS' NOTES

(Continued from page 1)

The protest of the Canadian Pacific Railway and the Canadian National Railway against the partial embargo for 1929 placed against Central European colonists by the Federal Department of Immigration and Colonization was issued in Montreal yesterday by E. W. Beatty, president of the Canadian Pacific Railway, and Sir Henry Thornton, president of the Canadian National Railway, and said, in part:

"On January 2 a letter was addressed by the Deputy Minister of the Department of Immigration and Colonization at Ottawa to the colonization departments of the Canadian Pacific and the Canadian National Railways containing the decision of the Honorable the Minister of Immigration and Colonization with reference to the movement during 1929 of colonists from the so-called non-preferred countries of Central Europe. This letter was published in full in a statement made by the Deputy Minister of Immigration and Colonization on January 11, and it deals largely with the administration of what is known as the railways' agreement, and conveys impressions which reflect upon the manner in which the railways have discharged their responsibilities in connection with this agreement. The letter also deals with the important matter of immigration and colonization in Canada, which is now attracting such wide attention throughout the Dominion, and is calculated to create a misconception in the minds of the public as to the attitude of the two railway companies through the medium of their colonization departments in attempting to assist in the solution of the important problem of immigration and colonization. It has, therefore, become necessary that the railway companies should correct any existing misapprehensions and make perfectly clear the situation which it is claimed by the department at Ottawa justified the writing of the letter in question by the Deputy Minister.

AGREEMENT IN 1925

"On September 1, 1925, an agreement was entered into as between the Dominion Department of Immigration and Colonization and the colonization departments of the Canadian Pacific and Canadian National Railways for a period of two years. This agreement is generally spoken of as the railways' agreement and governed the movement of colonists from Czechoslovakia, Hungary, Jugoslavia, Poland, Austria, Russia, Roumania and the Baltic States, which countries are generally spoken of as the non-preferred European continental countries and which were classified in the agreement as those countries from which only agriculturists and domestic servants could be moved for placement in Canada. The agreement was entered into in view of the desirability of assuring a continuity of policy for a sufficient time to build up a movement of the best class of people available in these countries, and ensuring their proper placement upon arrival in Canada.

INCREASE SEEN

"Under the terms of that agreement the colonization departments referred to, operating in conjunction with their steamship and traffic departments, were authorized to recruit in the so-called Central European and non-preferred countries agriculturists and domestics for farm employment in Canada. The further fact which influenced the agreement in question was that the Dominion Department had no recruiting organization in the countries referred to.

"As a result of the agreement an increased number of colonists have been brought to Canada from year to year and the average of their qualifications for settlement in Canada decidedly improved.

"The flow of immigrants from any country in which there are people available for settlement in Canada cannot be turned on and off at will.

FARMING NEAR RAILWAYS

"Prior to the railways' agreement it was customary for the Department of Immigration and Colonization during the late Fall or early months of each year to give the railway companies allotments of single farm workers and families for arrival in Canada in the early Spring months. Owing to the lateness at which the orders were received in many instances it was found impossible to fill them, but since the railways' agreement came into force, providing, as it does, ample time for recruitment and permitting all arrangements being made a year or more ahead, it has been found possible to increase the movement and settlement of families from the non-preferred countries. Ninety-nine per cent of these families have been settled on land tributary to the two railways, have not become a public charge and have given neither the Federal nor Provincial Governments any concern that we are aware of."

AGREEMENT RENEWED

The statement then tells of the renewal for three years from October 1, railway companies being given the right to continue to recruit in the Central European or so-called non-preferred countries agricultural families, single men for agricultural employment and domestics for agricultural placement.

"The Deputy Minister's letter of January 2 states the movement of colonists under the railways' agreement is largely responsible for the feeling which has arisen in certain quarters against the unduly large proportion of foreign colonists a scompared with British immigrants.

"Actual figures with reference to the movement of colonists to Canada during the past three years follow:

"Total movement in 1926, 136,066; number brought under railways' agreement, 31,548. Total movement in 1927, 158,867; number brought under railways' agreement, 36,099; total movement in 1928, 161,287; total move- under railways' agreement, 43,148 (to November 30)."

LESS THAN ONE-QUARTER

"The foregoing figures indicate that during the years in question, the percentage of colonists brought under the railways' agreement was less than twenty-five per cent of the total movement, and it must be noted that during the period referred to 24,808 colonists were admitted under special Government permit, mainly from countries generally classified as prohibited.

"Practically all of those people who came to our cities and towns have not engaged in agricultural pursuits, and the facts should remove from the minds of the general public the charge that the railway companies brought these colonists to Canada under the terms of their agreement with the Department at Ottawa.

FARM WORK

"The Deputy Minister's letter also states that only thirty per cent of those who come to Canada under the railways' agreement have engaged in farming. We are not in agreement with this statement.

DEVELOPMENT DESIRED

"In considering the question of labor supply, the fact should not be overlooked that in the development of our natural resources there is much more work to be carried on for which the British colonists and those from the preferred European countries in recent years have displayed little desire or aptitude, and if the colonists who are disposed to engage in such work are shut out, it cannot be expected that development during the coming year will take place as was anticipated.

SPRING DEMAND

"The present records show conclusively that the general unemployment question has not been so satisfactory in Canada for the last ten years as at present. It is true that in the West there is some unemployment at present due to bush work being restricted on account of mild weather and want of snow, but there is every indication there will be a heavy demand for workers during the Spring and Summer of this year.

DECLARED TOO LATE

"The restrictions now imposed under the terms of the Deputy Minister's letter are such that any active demand for workers in the early Spring will not be met in any measurable degree, and it will be too late when the demands become acute to secure continentals for this work as the time required in securing passports and conducting necessary selections will be too great to secure any number of desirable people.

"As far back as October of last year the attention of the Minister of Immigration and Colonization was called to the desirability of holding a meeting to consider what steps it might be necessary to take to slow up during 1929 the movement of colonists from the non-preferred countries under the railways' agreement. However, no such meeting was held until December 26 last, the excuse being that in the meantime the department at Ottawa, in conjunction with the Provincial Governments, was conducting a survey to indicate the opportunities for the placement of colonists from Great Britain and the whole of Europe during 1929.

"At the meeting the results of the survey were presented, indicating the requirements in the way of colonists from Great Britain and the whole of Europe during 1927 would be met by the movement of 12,200 colonists, which included 1,500 boys from Great Britain. At the meeting certain suggestions were offered by the railway companies with reference to the slowing up of the movement of colonists from the non-preferred countries, which suggestions it was understood met with the approval of the Minister and no intimation was given that the Department proposed to impose practically an embargo against the movement of colonists from the non-preferred countries until the receipt of the letter issued by the Deputy Minister.

MANY RECRUITED

"As had always been the custom, the colonization departments of the two railway companies since the signing of the agreement referred to had been proceeding to effect arrangements for the recruitment of colonists in the non-preferred countries in the early Fall, due to the fact that if only during the early Fall and Winter months colonists can be recruited for movement beginning in the early Spring. Under this procedure large numbers of colonists were recruited by both the colonization departments to fill places available for them in Canada the embargo now placed against the movement of such colonists restricts the movement to thirty per cent.

"It will result in distinct hardships both to the transportation companies and to the colonists and bring about a condition in the non-preferred countries under which the Governments of those countries will lose all confidence in agreements of which they have been officially notified and may result in serious trouble for the transportation companies in the way of cancellation of the concessions they hold in those countries for recruitment of colonists and destroy faith which the Governments of those countries have in Canada as a suitable place for the development of their nationals, many of whom have played such an important part in the development of Canada, particularly in sections of Western Canada, and have proved themselves the class of colonists who can and will develop sections of the West which do not appeal to either British or Northern Europeans as affording suitable opportunities for colonization.

"It is hoped the foregoing will correct the erroneous impression, which is largely held in Canada, that the two transportation companies under the terms of the railway's agreement are attempting to bring to Canada too large a number of colonists from Central European or non-preferred countries.

REDUCED FARES

"Answering the charge which has been made that the transportation companies are interested in moving these colonists rather than those from Great Britain or from Northern European or preferred countries, it may be pointed out that the transportation companies contribute a substantial sum to the reduced fare for the movement of British colonists and are in complete accordance with the proposal of the Department of Immigration and Colonization to increase in every possible way the volume of British settlement in this country.

"Attention may also be directed to the fact that the transportation companies expend much more effort and money in Great Britain in the attempt to encourage the movement of British colonists than is expended by them in securing and moving colonists from the Central European or non-preferred countries."

## JABBY

"I'm still lookin' for a rich master, but I've about made up my mind you can't judge a feller by his clothes."

(Copyright, 1929)

Corporation of the City of Victoria, B.C.

## TENDERS Fire Dept. Supplies

SEALED TENDERS will be received by the undersigned up to 4 p.m. Monday, February 4, 1929, for supplying the following to the Victoria Fire Department:

68 Firemen's Uniforms and
68 Extra Pants
138 Winter Shirts
1200 feet 2½-inch Hose
300 feet 1½-inch Hose
1000 feet 12-conductor Cable

Particulars and specifications may be had at the office of the Purchasing Agent, to whom tenders must be addressed and marked on envelope "Tender for, etc." A certified cheque, equal to 5 per cent of the amount of tender, made payable to the City Treasurer, must accompany each tender. The lowest or any tender will not necessarily be accepted.
E. S. MICHELL,
Purchasing Agent.
City Hall, Victoria, B.C., Jan. 23, 1929.

## Root and Fodder Crops Increase

Ottawa, Jan. 24—Root and fodder crops for 1928 totalled by the Bureau of Statistics showed not only considerable increase over the previous year's production but a considerable advance in acreage under cultivation, according to figures given out to-day.

The 1928 yield of potatoes reached 51,945,000 cwt from 599,063 acres, as compared with 46,458,000 cwt. from 579,573 acres in 1927. The average for the past five years is 49,151,380 cwt from 546,063 acres. Turnips, mangles, etc., yielded 43,623,000 cwt from 202,447 acres. Sugar beets produced 433,000 tons from 51,294 acres.

The total yield of hay and clover amounted to 16,515,000 tons from 10,320,863 acres; alfalfa yielded 2,009,500 tons from 853,818 acres and fodder corn yielded 3,666,400 tons from 440,889 acres.

Russian eggs can be preserved for twelve months, owing, it is said, to the way the hens are allowed to run wild foraging for themselves.

Knuckles Ached With Rheumatism

swollen with rheumatism I couldn't hold a pen in my hand. After many remedies had failed I tried 'St. Jacob's Oil.' Almost instantly the pain disappeared and soon my hands were normal again."

"St. Jacob's Oil" is the good old remedy for the pains and aches of Rheumatism, Sciatica, Neuritis, Lumbago, Sprains and Strains. It goes directly to the seat of the trouble and draws out all the "ouch." It works every time and doesn't burn the skin. Get a small trial bottle of "St. Jacob's Oil" at your druggist to-day, and see the magic. (Advt.)

THE FLU
Hasn't a Chance

if you keep your system toned up. A simple and inexpensive way to do this is by using the Original Wilshire I-on-a-co Belt. Come and have three free treatments, then twelve more for $5.00.

If you wish, rent I-on-a-co and have it at home for the whole family to use.

Any moneys paid for rental or treatments are credited on purchase price of I-on-a-co.

Note the Number—504 Sayward Building
Office Hours: 12 Noon to 6 p.m. Week Days Only
Telephone 2362. H. A. Goward, Sales Manager
Wilshire I-ON-A-CO

Corns
Lift Off—No Pain!

Hard corns, soft corns, corns between the toes and callouses lift right off! You'll laugh—it is so easy and doesn't hurt a bit!

Just drop "Freezone" on any tender, touchy corn. Instantly it stops aching; then shortly you just lift that old bothersome corn right off with your finger. It works like a charm, every time. Seems magic!

A tiny bottle of "Freezone" costs only a few cents at any drug store. Try it!

FREEZONE


OUT OUR WAY —By WILLIAMS

ESTABLISHED 1885

Ladies Find Comfort in

$6.85 { Enna Jettick Shoes The Only Shoe } $7.85

That Fits Like a $14 One

MAYNARD'S SHOE STORE

649 Yates St. Phone 1232

WHERE MOST PEOPLE TRADE

FORD SAFETY CAB

Rate: 25c for first mile, 15c for each additional mile. Long trips 10c a mile is charged. Outside of business section 10c extra is charged. Our rates are 25% to 50% lower. Waiting time 2c a minute.

PHONE 8800 738 YATES STREET

## OBITUARY

Many friends attended the funeral of Leyton Polgren, which was held yesterday afternoon from the Thomson Funeral Home. At the service, which was conducted by Rev. James Hood, the solo, "No Night There" was sung by Mrs. D. A. Morton. Lawton Partington presided at the organ. The coffin was covered with beautiful floral tributes. Interment was made in Royal Oak Burial Park. The pallbearers were Messrs. Charles Price, C. C. Pemberton, D. A. Fraser and Alfred Carmichael.

There passed away at the Jubilee Hospital yesterday morning Elizabeth Sewell, aged sixty-seven. Mrs. Sewell was a native of England and had been resident of Saanich for thirty-eight years. Besides her husband, she leaves three sons, two daughters and four grandsons. The remains are at the Thomson Funeral Home, 165 Quadra Street, where the funeral srvice will be held on Saturday at 2 o'clock. Canon Stocken officiating. Interment will be made in Royal Oak Burial Park.

The funeral of Mrs. Charles A. Rainsford, who died on Monday, was held yesterday afternoon, the cortege leaving the S. J. Curry & Son Funeral Home and proceeding to Christ Church Cathedral. Dean Quainton conducted an impressive service. Many beautiful flowers covered the coffin. The pallbearers were E. J. Harwood, E. R. Hobbs, G. G. Williams, H. C. Corbett, Robert Hutchison and J. W. Morrow. Interment was in the family plot, Royal Oak Burial Park.

The death occurred on Wednesday morning at the family residence 407 Milne Street of Robert Simpson, aged eighty-three years. The late Mr. Simpson was born in Scotland and had been a resident of Victoria for the past eighteen years. He is mourned by his widow and seven daughters, Mrs. W. Sturrock, Mrs. H. Hawkes, Mrs. G. Burton, Mrs. G. Marsh, Mrs. H. Fasker, all of this city, Mrs. E. Furness of New Westminster, B.C., Miss Charlotte Simpson at home, and one son Robert Simpson in Kamloops, B.C., also his sister, Mrs. H. Anderson of Esquimalt Road. The remains are resting at McCall Brothers' Funeral Home and will be conveyed to the family residence on Saturday morning where a private service will be held at 2.30 o'clock in the afternoon. Rev. J. Smith Patterson will conduct the service after which interment will be made in the family plot at Ross Bay Cemetery.

There passed away on Thursday morning William Grahame Craig, aged one year and three months, son of Mr. and Mrs. Norman Craig, of 766 King's Road. The funeral will take place from McCall Brothers' Funeral Home on Friday afternoon at 2 o'clock. Rev. W. G. Wilson, D.D., will conduct the service after which interment will be made in Royal Oak Burial Park.

The funeral of the late John Cessford who passed away in this city on January 21 was held yesterday afternoon from McCall Brothers' Funeral Home. Rev. J. S. Patterson conducted the service. Interment was made at Ross Bay Cemetery with the following acting as pallbearers: F. Smith, C. Todd, G. Tyson, B. Oldershaw, J. Wachter and H. Montieth.

## PROBATES ISSUED

Probates and administrations issued out of the Supreme Court this week included the following estates:

Margaret Sheret, late of Victoria, who died on January 4, 1929, estate $1,270.

Emma Hill, late of Victoria, who died on December 23, 1928, estate $4,817.

Jacob Gustave Jacobson, late of Victoria, who died on December 12, 1928, estate $4,550.

Catherine Parsons, late of Vancouver, who died on December 25, 1928, estate $4,432.

NOW READY
DIGGON'S NUMERICAL TELEPHONE LIST
for 1929
DIGGON'S LTD.
1206-12 Gov't St. Phones 2147-2148

Beatty Washers
Big Sale of Washers Now on at Our New Store at
1609 Douglas
Phone 8417

FOR SALE CHEAP
A small quantity of 1x6 to 10-inch Shiplap, in 4, 5 and 6-foot lengths. Also 1x12-inch Boards, 3 feet long. Let us figure on your requirements.
Cameron Lumber Co. Ltd.

HOUSES FURNISHED ON EASY TERMS
Standard Furniture Co.
719 YATES STREET

Phone 3038
Malahat Dry Land Wood
12-inch and slab size, per cord $5, 1 cords $19; 2-foot wood $5; Malahat dry slab $7; inside blocks $6, kindling wood $6; cordwood $9; Sooke Lake slab, 4 feet, $4.25. All kinds of wood, any lengths.
Wood Yard—Government and Queens

Canadian Government ANNUITIES
Write or Phone for Descriptive Booklet To-day
H. F. BISHOP, Representative
Main Floor, Post Office. Phones 8398 and 5216R

WOOD $4.00
Per Cord Load C.O.D.
LEMON, GONNASON CO. LTD.
Phone 77 2324 Government St.

MOSCO removes CORNS, CALLOUSES AND WARTS. The wonder remedy, 50c a jar. For sale by Fawcett's Drug Store, Kings and Douglas St., Shotbolt's Drug Store, Johnson St.
STEWART THE SHOE MAN
1321 Douglas Street

LEUCORRHEA
And All Female Ills
TAKE OUR HERBAL REMEDIES
Descriptive Pamphlet; also one on Loss of Manhood and Disorders of Men, and Booklet on Ills of Women—free by mail. Open 2 to 6 and 7 to 8 every days except Wed. and Sat., when closed all day.
Phone Doug. 3394
English Herbal Dispensary Limited
1359 Davie, Vancouver, B.C.
Vancouver's Only Genuine Herbalists

Notice to Breeders!
Owing to a number of pelts that were received on Jan. 22 by us, we will be making another shipment of furs on Jan. 29. Anyone wishing to ship furs through this company must have same delivered to us by noon, Jan. 28. We are open to buy outright good clear silver fox pelts.
Gilt Edge Fox Co. Ltd.
Phones 2828, 8894

Lighting Fixtures
For Your Home
A wonderful variety of Lighting Fixtures is on display in our showroom. You are cordially invited to call in and inspect them; you'll be agreeably surprised at the prices.
Murphy Electric Co.
722 YATES STREET

## NEWS IN BRIEF

H. D. Twigg, Conservative of Victoria, will be Deputy Speaker of the new Legislature.

The annual meeting of the Liberal Association of Ward Seven, Saanich, which was to have been held to-night, has been postponed, owing to weather conditions.

Court Canada Excelsior No. 1, Juvenile A.O.F., will hold its regular monthly meeting on Friday at 7.30 p.m. at the A.O.F. All members and friends are invited.

"Jane Austen" is the subject of an address to be given by Professor F. G. C. Wood, before the University Extension Association at Victoria College this evening at 8.15 o'clock.

Sing, a Chinese charged with theft of merchandise from the General Warehouse Limited, was remanded until to-morrow when called in City Police Court this morning.

Found guilty of driving to the common danger in a judgment handed down by Magistrate George Jay in City Police Court this morning, Herbert Allison was fined $15.

The Saanich Council will be sworn in this evening at 8 o'clock at the Municipal Hall, Royal Oak, and will afterwards convene to consider an agenda of routine business.

The dance which Ward Two Saanich Conservatives were to have held at Lake Hill Community Hall to-morrow evening has been postponede until February 8 owing to the weather.

James McAngus, who pleaded guilty to a charge of being intoxicated in a public place, was fined $50 or in default ten days' imprisonment by Magistrate George Jay in City Police Court this morning.

The concert which was to have been held to-morrow evening by the Fairfield Troup of Boy Scouts and Wolf Cubs at headquarters has been postponed for two weeks, it was announced this morning.

Gus Houghton, one of the most popular hotel men of the West, and for years at the Empress Hotel, Victoria, and later at the Palliser Hotel, Calgary, is leaving to-morrow for Nanaimo, where he is to take charge of the day operation of the new Malaspina Hotel.

The Court of Appeal reserved judgment yesterday in the appeal of T. M. Miller and Percy Wollaston as trustees in bankruptcy of the Victoria Mines Limited. Mr. Miller claimed his account with the company for professional services as a solicitor should be treated as that of a preferential or secured creditor.

What is bound to prove an interesting lecture will be given in St. Paul's Church House, on Esquimalt, on Wednesday evening, January 30 at 8 o'clock by Chief Paul Littlewalker of the Blackfeet tribe of Indians. Rev. Canon Stocken will act as interpreter as the lecture, which is to be given under the auspices of the Girls' Auxiliary, will be given in the Blackfeet dialect.

In a judgment handed down by Magistrate George Jay in City Police Court this morning, Mrs. Pina Bernick was convicted on a charge of keeping liquor for sale at 2213 Government Street. Sentence was held over in order to have a certificate of a previous conviction put in by prosecution counsel. H. A. Maclean, K.C., defence counsel, intimated he might appeal the case.

The regular meeting of the St. Andrew's and Caledonian Society was held in the Foresters' Hall last week. Past President T. Wallace assisted by Past President R. Balfour installed the following officers for 1929: President, Bro. White; first vice-president, Bro. Pye; second vice-president, Bro. Mair; recording secretary, Bro. Bain; financial secretary, Sister Stephen; treasurer, Sister McKay, chaplain, Sister Brown; warden, Bro. McVie; guard, Bro. Cook; organist, Sister I. Wallace.

The annual meeting of the girls' branch of the Women's Auxiliary was held on Wednesday evening. The attendance was larger than ever before. Prayers were read by Mrs. Dickson, the president. Eleven branches answered to the roll call, making a total of about 115 members. The secretary's report and the reports of the branches were received. Deaconess Simcox gave a very interesting address on "Palestine," in which she described the grotto under the "Church of the Nativity," in Bethlehem, and showed two models of water vessels that she had bought at Nazareth. Mrs. Christie gave a talk on Dorcas work. An impressive missionary play entitled "Nurse Brown" was given by the girls of St. Albans and was very much enjoyed. The Bishop pronounced the Benediction and the meeting adjourned to the guild room, where refreshments were served.

All young people and other workers who are assisting in preparations for the Seventieth Anniversary Exhibition and Bazaar to be held next month, are urged to attend an important meeting of the Young People's and Children's Committee for the new Cathedral on Friday evening at 7.45 o'clock in the Memorial Hall. The Archdeacon of Columbia, who returned this week from a visit to Great Britain, where he interviewed all the artists preparing the stained glass work for the new Cathedral, will give a description of the design finally adopted for the three memorial windows in the baptistery, which are to be erected "In grateful remembrance of parents, missionary workers and all faithful teachers in this mother diocese of British Columbia." Following the archdeacon's address final details of organization for the four days' exhibition will be settled.

## TWO ATTRACTIONS POSTPONED OWING TO BAD WEATHER

On account of the inclement weather conditions in Victoria to-day two attractions billed for this evening have been cancelled.

The lecture which was to have been given by Mr. Justice M. A. Macdonald on "Robert Burns" in the Centennial United Church this evening has been postponed until Monday evening.

The debate between Victoria College and the Onwegos Sunday School class which was scheduled to be held in the Sons of Canada Hall to-night has been postponed until next Thursday.

# City Closes Out Bad Sales

### To Resume Title on Forty Parcels of Land Where Sales Not Completed

### Ten-year Tax Consolidation Plan Also to Be Wound Up This Year

Taking action after due notice to those concerned had been given the city moved to-day to take possession of some forty parcels of land sold at the 1925 auction sale, and subsequently on agreements for sale, holders of which are now in default.

Most of the buyers at the two city auction sales, and in deals made with the City Lands Department subsequently, are in good standing, it is explained.

In instances where no other settlement has been reached, the city is moving now to take title, by registration in favor of the corporation and a relisting of these properties.

**TEN-YEAR PLAN**

Also to be wound up this year is the last of the consolidated tax agreements under the ten-year plan. The consolidation under this plan was made in three batches, in the years 1918 to 1920, and the final date for the payment of the 1920 consolidated tax arrears and charges will fall on September 30 next. In 1922 some of the ten-year plan holders renewed their rights under the fifteen-year plan, an alternative measure, and have until 1937 to settle in full for all outstanding charges against the land.

With the exception of those who extended their time by the assumption of all burdens under the fifteen-year plan the ten-year agreements will be wound up this year. A number of original agreements made in respect to the fifteen-year plan are outstanding, and have a few more years to run.

With the steady improvement in the financial condition of the city, tax arrear problems are beginning to solve themselves, and while the receipts from this source are lessening, due to the lessened sums outstanding, the increase in the percentage of ordinary revenue yearly is taking up the difference that would otherwise be noted, it is stated.

# CITY LIGHT COSTS GIVEN

### Arc and Cluster Lighting System Maintained Throughout the Year

### Extensions Will Have to Be Taken Care of in Near Future

In the annual report of the city electrician for the year 1928, Matt Hutchison gives the performance and cost of the arc and cluster lighting system for the past year. The arc lights were lighted for 3,627 hours, the electrical energy needed for the service costing $15,665.

The cluster lighting system cost $7,785 for current and maintenance. The department maintains over 300 miles of overhead wires for the arc lighting system, and kept them in a constant state of repair.

Additions to plant should be made on a gradual basis year by year, reports Mr. Hutchison, to take care of extensions. The plant is now operating at nearly its full capacity.

# MOTHER GETS BABE'S CUSTODY

### Must Bring Daughter to Father's Home Every Summer

By the reopening of the case in the B.C. Court of Appeal yesterday Mrs. Pearl Chaplin of Calgary secured a change in the first ruling of the court which gave possession of her two-year-old daughter to the father, Maurice Chaplin, of Kelowna.

Under the order drafted by counsel on direction from the Court yesterday the wife secures possession of the child. Several conditions are named. One is that the child be brought to the Okanagan Valley to which the mother comes each year for the fruit season, and to remain in custody of the father's mother from August 15 to November 15. The husband is given the right of access to the child at all reasonable times where it may be. The child is not to be removed outside of British Columbia or Alberta. The husband is placed under no legal obligation to support his wife or child when they are living apart but must support the baby while it is in care of his mother.

# Lieut. Alex Holden Is Now President Of Large Concern

The promotion of Lieut. Alex Holden of Tacoma, formerly of this city, to the presidency of the Washington Aeronautical Corporation was announced yesterday at headquarters of the Corporation in Seattle and relayed on to relatives and friends of the flyer in Victoria. The hangars of the company are located at the Tacoma Airport, but the company has substantial stockholdings in Seattle.

The company, in addition to conducting a school, holds the distributorship for five nationally known planes and also the forest fire patrol contract for Washington district.

Lieut. Holden is well known in Victoria, where he spent his boyhood and received his earlier education. He is a frequent visitor here, and his many friends in this city will be pleased to hear of his promotion. His mother, Mrs. D. B. Holden, resides in Victoria, as well as his brother Clem.

## SALE OF FOOD RESTRICTIONS ARE PROTESTED

Emphatic protest against the restriction of the sale of butter and fresh eggs from foodstuffs permitted to be vended after the normal closing hour of 6 p.m. may be lodged with the city as a result of the recent passage of the by-law in its amended form. On Monday the City Council gave final passage to the measure, adding butter and eggs to the list of articles that may not be sold after 6 p.m. on ordinary trading days. Dairymen of the city and vicinity were examining the by-law to-day, with a view to analyzing the effect of the new edict. Protests were voiced by dairymen to city officials yesterday and may be followed by a petition for a repeal of the by-law in so far as butter and eggs are concerned, it is stated.

# GRAVE DOUBT ON BILL VALIDATING KASLO ELECTION

### Much Discussion Expected When Bills Come Into House; Powers Too Wide

Grave doubt about the power of the Legislature to validate the election of Captain James Fitzsimmons, of Kaslo-Slocan, was expressed among members to-day, after the Government had introduced legislation along these lines yesterday.

The new legislation would create an extraordinary precedent in validating an election, about the legality of which the Government apparently has much doubt. Under such a precedent, of course, there would be nothing to prevent the House from validating any illegal election.

According to the bill "doubt has arisen as to the eligibility of the said Captain James Fitzsimmons as a member of the Legislative Assembly."

**NO PROVISION**

Captain Fitzsimmons, it is explained, operated a ferry prior to the last provincial election but before accepting nomination assigned his charter to the Beadon Boat Company together with his license and a Government subsidy. No provision, however, is made in the Ferries Act for such an assignment, but the Government is moving with another bill to legalize such assignments in future.

When the bills come into the House they are expected to cause much discussion because of the possibilities which they open up. Some members not only fear the creation of such a precedent but many are the opinion that the House has no power to legislate along such lines.

# MANSON ASKS INQUIRY INTO ELECTION LAW

Complete investigation into the workings of the Provincial Elections Act, as amended at the last session, is asked by A. M. Manson, Liberal of Omineca, in a motion filed in the Legislature. He suggests that a select committee of the House launch this inquiry immediately. In his resolution on the subject, Mr. Manson points out that the revised Election Act was used in a poll list for the first time and "it is desirable to inquire into the workings of the act as amended." The amendments passed last year related chiefly to the absentee vote, which was retained with changes.

# Snow Holds No Terrors Of Blockade

### Plows and Sweepers Keep Streets Clear For Traffic

Services will be maintained through any snowfall, officials of the British Columbia Electric Railway Company this morning asserted.

The equipment available in Victoria, for removal of snow from car tracks, is greater per mile of line than that used in Winnipeg. Since early this morning two rotary brushes have been continuously traveling over the lines. These will be supplemented this afternoon, if necessary, with a snow plough, which clears tracks fourteen feet wide, benefiting motor traffic as well as the car service.

This giant machine will go into service at midnight to-day if no thaw has set in before then. The plough is adjustable and is operated by three men. Where no motors are parked it clears the street to the gutter line. Should the snowfall become heavy the plough will be put into service during the afternoon.

**CITY MACHINES OUT**

Two plough-equipped trucks will be put into service by the city streets department late this afternoon if required, and will be in continuous operation until the snow thaws. These machines will travers streets not served by the street railway machines. The schedule of routes has been long in readiness for such an emergency.

**SAANICH HAS PLOUGHS**

In Saanich two snowploughs have been traversing the main highways since early this morning, the apparatus being operated by trucks. These machines will run without intermission until danger of blockade is past.

**MEN AVAILABLE**

The Employment Service of Canada has provided many men for snow shoveling duty, many calls for workers being made by business firms and residents. In anticipation of such an emergency the Employment Service annually complies a list of men available, and is in a position to fill all demands at a moment's notice.

# D. W. EVANS NOW ROTARY HEAD

### Is Installed as President, Replacing Mayor Anscomb

### Banff Appeals For Victoria Support For 1932 Olympic Winter Sports

D. W. Evans was to-day unanimously elected and installed as president of the Victoria Rotary Club, to complete the term of Herbert Anscomb, resigned. John Land was appointed to the directorate, replacing Mr. Evans.

W. Round of Banff briefly appealed to Victoria to support the campaign to bring to Banff the 1932 Winter Olympic sports. He believed that Victoria and other Pacific Coast cities would benefit greatly. Mr. Round said close connections between Victoria and Banff had been created by mutual interest in development of tourist traffic.

"Both are tourist resorts, when we have done with visitors you get the rest," he remarked.

H. J. Pendray told of his recent visit to England and Scotland, marked by a motor tour of 3,000 miles.

**TO-DAY'S RACE RESULTS**

Tia Juana, Jan. 24.—To-day's horse racing results follow:

First race—1, Lumont, $10.80, $4.80, $6.80; 2, Billy Wisp, $13.60, $7.20; 3, Vorpell, $6.80.

Second race—1, Weathervane; 2, Yucca; 3, Hehukai.

# Overnight Entries At Tia Juana

First race—Three furlongs.
Correct 105
Annona 101
Senora 108
Mae L. Rowe 110
Bit of Fashion 108
Sunny Corn 108
Calico 108
Easter Seth 108
Violeta 108
Liverno 108
Glad Girl 108
Star Kist 108
Element 101

Second race—Six furlongs.
Modo 110
Vigor 117
Pirate Gold 110
Whizzler 113
The Orleanian 117
Pepper Bank 120
Lord Assagai 117
Ball Bombus 113
Manoa 110
Wallhauser 101
Kingflame 107
Sawday 114
True Pal 114
Prodigal 114
Frank Sumpter 117
Boomerang 117
Our Dan 110
Sylvanus 110

Third race—Five and one-half furlongs.
Charming Shot 101
Parisette 106
Crittal 112
Our Joan 109
Kalani 103
Yankee Joe 108
Rhodanthe 101
Scone 106
High Line 103
Your Majesty 112
Brown Bank 112
Lady Hollywood 103
Glad Effort 109

Fourth race—Mile and one-quarter.
Composer 101
Pathan 111
Alice Loraine 103
Shasta Sheik 103
Doc McMahon 106
Silent Jack 104
Chick Bell 104
Red Banner 106

Fifth race—Six furlongs:
Plute 111
No Effort 114
Henry Horner 112
Bonnie Omar 110
Leyland 102
Pretty Pol 105
Unionville 109
Domesticated 101
Heartache 107
Musketeer 113
War Bird 105

Sixth race—Six furlongs:
Thistle Glad 103
Beowulf 105
Adolphus 107
Thistle Gold 107
Little Broom 102
Elevate 105
Margaret Elnora 103
Wildrake 104

Seventh race — Mile and seventy yards:
Quick Return 108
Andromeda 90
Live Oak 103
Millson 105
Masked Marvel 111
Flagstaff 110
Oh Say 110
Rip Rap 107

Eight race—One mile.
Moonchild 102
Queen Olivia 102
Marie Blanche II 114
Kidder 114
Esther Wiedel 102
Venture 104
War Salaam 102
Patriarch 104
Jim Bethel 114
Leo Lampe 109
Sea Fairy 102

Ninth race—One mile.
Captain Guard 114
Bon Fils 102
Bank Jr. 109
Totara 101
Ourieda 102
Bobby Jones 104
Circuit 102
Rural Gossip 102
Bardalid 104
Aleto 109
Hopuwai 102

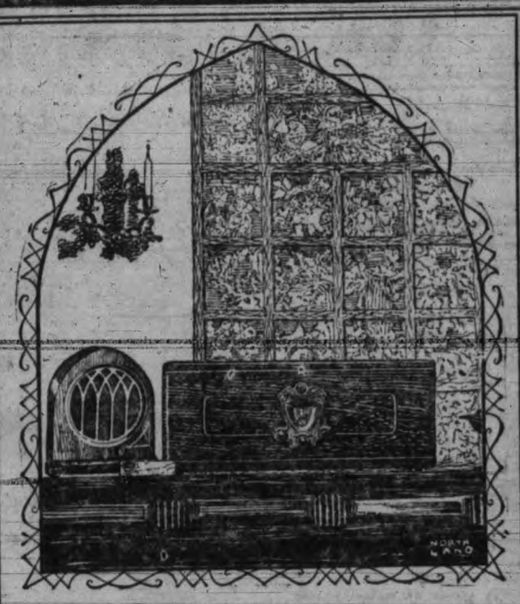

Victor

Of course it is the best in radio that you are seeking, and you will find it in Victor's unexcelled performance coupled with unrivalled beauty of cabinet design. . . . Tone brilliance, sensitive selectivity, wide range, power—these are the qualities Victor offers you in a degree the radio world has never known before! Prove this set in your own home tonight! An outstanding value at

$190 ON CONVENIENT TERMS

Fletcher Bros. (VICTORIA) LIMITED
1110 Douglas Street

PHONE 2900 FOR THE ZONE TAXI CAB
RATES 50¢ 75¢ AND $1.00

B. C. FOOT HOSPITAL
Fallen Arches, Bunions, Swollen Ankles, Club Foot, Paralysis—any foot trouble. Arch Supports and Appliances made—no metal. Years ahead of any other corrective system.
Free Examination
Phone 597, Stobart Bldg., 745 Yates St.
A. H. HUNDLEBY, Orthopedist

# CLOSING BY-LAW POINT DISCUSSED

### Chamber Section Takes No Action on New Regulation However

The butter and egg "joker" in the recently enacted City Shops Early Closing By-law was a topic of discussion at the meeting the retail merchants' section of the Chamber of Commerce to-day.

W. Maynard, the chairman, reporting for a committee of the group, stated the City Council had heard the views of the committee on the by-law. He pointed out that the only "bone of contention" in the new regulation was the clause prohibiting the sale of butter and eggs after regular hours. He mentioned the fact that in many cities a gentlemen's agreement between the merchants sufficed to control shop closing.

**WANT TOURISTS**

Furthermore, he pointed out, money was being spent to secure tourists here. Why then should they be restricted in what they could buy? he asked.

After further discussion, during which it was pointed out that the new law would hit both the farmer and dairyman, besides the retailer, the matter was left over.

**SIGN BY-LAW OPPOSED**

Following the reading of a letter from Plimley and Ritchie Limited, the group went on record as opposing the proposed by-law for the prohibiting of overhanging signs which were not illuminated.

# MEDICAL ACT CHARGE LODGED

### James McLeod Charged With Practicing Medicine Contrary to Act

On a complaint laid by Dr. George Hall for the Medical Society, James McLeod was this morning in City Police Court charged with practicing medicine in this city while not being a registered practitioner.

The prosecution is being made under the Medical Act, which provides for the registering of all practicing physicians. McLeod is charged with an offence on December 2, 1928, and prior to that date, and is alleged to have prescribed medicine and treatment for a diseased person.

H. A. Beckwith, who appeared for the accused, asked for an adjournment until Monday, stating he had conferred with R. A. Robertson, counsel for the Medical Society. The remand was granted.

## Commander Guy Was Well Known

A resident of Victoria for the last eighteen years and King's harbormaster and chief examining officer at the old Esquimalt drydock during the war, Commander Charles George Guy passed away yesterday afternoon after a prolonged illness. Commander Guy was born in England sixty years ago and for a number of years before coming to Victoria served in the British navy with the India and China fleets.

He leaves a widow, one daughter, Miss Agnes Guy, and one brother and sister in England. The remains are reposing at the B.C. Funeral Parlor, from where the funeral will take place on Saturday morning, leaving the parlors at 8.45 o'clock and proceeding to St. Andrew's Cathedral, where mass will be celebrated at 8 o'clock. Interment will be made later in the Ross Bay Cemetery.

Radiant Electric Heaters
Supply quick warmth and effectively banish "chilly spots." Brings cosy cheer to bedroom, nursery or bath.
From $4.95 and up.
HAWKINS & HAYWARD
Electrical Quality and Service Store
1121 Douglas St. (cor. View)
Phone 643

# STOCK MARKET — FINANCIAL NEWS — GRAIN MARKETS

## TO-DAY'S GRAIN MARKETS

(By Branson, Brown & Co. Ltd.)

Winnipeg, Jan. 24. — Wheat — The wheat market was extremely nervous and erratic to-day. At one time prices advanced practically 2 cents and then broke back 1 cent all in the space of 15 minutes. This was due to heavy buying by one large commission house, who was credited with taking 1,000,000 bushels of Winnipeg May and selling it at Chicago. The selling at Chicago apparently made little difference, as that market which was at a discount of 1 cent under Winnipeg climbed up and the two Mays reached a level of $1.29.

Opening prices were ¼c lower with some liquidation by the trade, based on the Government report, but the market held steady at the decline during the first period with the offerings being absorbed on orders from Chicago and by the general public, the latter now being in the market on a broader scale than for months. Finally the spreading business developed, and prices jumped up 2 cents, but quickly subsided and again fell under last night's close.

The futures market appears to be highly speculative at the present time, with most of the strength coming from Chicago. There was nothing doing in cash wheat. What little interest was shown late yesterday faded over night. Offers on refusal at reasonable limits were not taken by the other side, including durums which have been in good request for the past few days. There was a moderate business done out of Vancouver in three northern, down to feed wheat for the first half of February shipment to the United Kingdom and the continent.

The Orient is doing nothing and apparently not interested until our markets recede from 3 to 4 cents. Locally Canadian mills are indifferent buyers of No. 4 with terminal interest taking the odd car of other grains. The Government issued final estimate of last year's Canadian wheat crop which they now place at 533,571,000 bushels. This is 33,000,000 bushels larger than their last estimate, yesterday.

Oats were increased almost 14,000,000 bushels, barley 2,000,000 bushels, while rye and flax were about a standoff. Temperatures in the Canadian West are extremely cold and country marketings have dropped to very small figures. Cold weather also prevails over Winter wheat territory, and is causing some apprehension.

| | Open | High | Low | Close |
|---|---|---|---|---|
| Wheat— | | | | |
| May | 128-2 | 129-7 | 128 | 129-1 |
| July | 129-7 | 131-6 | 129-6 | 130-6 |
| Oct. | 128-3 | 129-7 | 128-1 | 129 |
| Oats— | | | | |
| May | 61-2 | 62 | 61 | 61-6 |
| July | 59-2 | 60-5 | 59-2 | 60-2 |
| Oct. | 55-3 | 55-3 | 55 | 55-2 |
| Rye— | | | | |
| May | 111 | 112-5 | 111 | 111-6 |
| July | 109-7 | 110-7 | 109-3 | 110-3 |
| Oct. | 104 | 105-4 | 104 | 105 |
| Barley— | | | | |
| May | 79-2 | 80-6 | 78-6 | 80 |
| July | 78-2 | 79-6 | 77-4 | 79-3 |
| Oct. | 71-6 | 71-6 | 71 | 71-4 |
| Flax— | | | | |
| July | 198 | 198 | 197 | 197 |
| May | 200 | 200-6 | 200 | 200 |

Liverpool

Open: ¾ to ⅞ lower.
Close: ½ to ¾ lower.

Winnipeg Grain Close

Wheat—1 n., 125⅛; 2 n., 121; 3 n., 116⅝; No. 4, 114⅝; No. 5, 100⅝; No. 6, 85⅛; feed, 76⅛; track, 124⅛.

Oats—2 cw., 73⅝; 3 cw., 63⅛; extra 1 feed, 60⅝; 1 feed, 53⅛; 2 feed, 50⅛; rejected, 47⅛; track, 71⅛.

Barley—3 cw., 76; 4 cw., 71⅛; rejected, 68⅛; feed, 66; track, 76.

Flax—1 nwc., 194⅛; 2 cw., 190⅛; 3 cw., 184; rejected, 182; track, 194⅛.

Rye—1 cw., 106⅝; 2 cw., 106⅝; rejected 3 cw., 101⅝; rejected, 99⅝; track, 106⅝.

(By Branson, Brown & Co. Ltd.)

Chicago, Jan. 24.—Wheat: Trade active and nervous to-day. Cables are not especially weak. Liverpool closed half to seven-eights lower. United Kingdom was reported buying Manitoba wheat. Domestic cash trade moderate. Argentine shipments for week were estimated at 5,696,000 bushels. The Danube, Russia and India shipping nothing. Canadian country marketings were 277,000 bushels yesterday against 1,214,000 a year ago and Winnipeg had 648 cars against 1,786 a year ago.

The Canadian Government not only raised its estimate of last year's crop to 533,000,000 bushels from 501,000,000 bushels but revised its 1927 figures upward 40,000,000 bushels. This figures were construed as bearish but had no great effect, considering the reported short covering of past few days, the action of the market to-day was relatively strong. There was buying credited to western account, indicating some apprehension about the condition of the crop west and southwest as a result of the recent trying weather conditions. Look for two-sided market. December export clearances were 11,856,000 bushels.

Corn—Argentine news was rather bullish, recent rains being reported insufficient in that country with a large area still in critical need of moisture. Export sales of about 250,000 bushels were reported made to the United Kingdom, cash demand here fair with sales of 60,000 bushels. Country deliveries to arrive 68,000.

Weather continues cold and consumption is undoubtedly heavy. Foreign reports indicate active consumption also. No corn was shipped from the Black Sea the past week. Argentine shipments estimated at 2,323,000 bushels. The corn market looks two sided but think will be responsive to any further unfavorable news from the plate or active export buying.

Oats finished with a rather firm tone. The market was moderately active. Receipts moderate, cash sales 36,000 bushels. Country shows no signs of loosening up.

Rye sold off sharply early but came back later and showed a rather firm tone. See nothing weak in the rye situation.

| Wheat— | Open | High | Low | Close |
|---|---|---|---|---|
| July | 129-4 | 131-2 | 129-6 | 130-3 |
| May | 127-3 | 129-3 | 127 | 128-7 |
| March | 124 | 125 | 123-4 | 125-3 |
| Corn— | | | | |
| July | 101-6 | 103-6 | 101-5 | 103-3 |
| May | 100-1 | 102-1 | 100 | 101-6 |
| March | 97-2 | 99 | 97 | 98-4 |
| Oats— | | | | |
| July | 49-7 | 50-6 | 49-7 | 50-6 |
| May | 53 | 53-6 | 52-7 | 53-6 |
| March | 53 | 53-5 | 52-6 | 53-4 |
| Rye— | | | | |
| July | 108-7 | 109-4 | 107-2 | 109 |
| May | 109-4 | 111-4 | 109-2 | 111-1 |
| March | 108-5 | 109-4 | 107-6 | 109 |

Cash Grain Close

Wheat—1 h., 129⅛; 2 h., 127⅝; 3 h., 116⅛.

Corn—3 m., 96⅝; 4 m., 94 to 94⅛; 5 m., 92 to 92⅛; 6 m., 88 to 89; 3 y., 96⅛ to 97⅛; 4 y., 94 to 96; 5 y., 92⅛ to 93⅛; 6 y., 91; 3 w., 97⅛; 4 w., 95; sz., 88 to 90.

Oats—2 w., 58⅛; 3 w., 51⅛ to 52⅛; 4 w., 49⅛ to 51; sz., 49⅝.

INDEMNITIES FOR FRIDAY

(By Branson, Brown & Co. Limited)

| Chicago | Bids | Offers |
|---|---|---|
| Wheat— | | |
| July | 128-6 | 132-6 |
| May | 127-1 | 131-2 |
| March | 123-6 | 127-6 |
| Corn— | | |
| July | 102-5 | 104 |
| May | 100-5 | 103-2 |
| March | 99-7 | .. |
| Winnipeg | | |
| Wheat— | | |
| May | 127-5 | 131-6 |

A CLEAR DISTINCTION

should be made between Investment Funds and Speculative Funds. Let us give you the facts about your securities.

HUGH ALLAN LIMITED

PHONE 6705 PHONE 6706 SPECIALISTS IN CANADIAN INVESTMENTS 711 FORT STREET VICTORIA, B.C.

## WHITNEY LETTER

(By Branson, Brown & Co. Ltd.)

New York, Jan. 24.—Whitney of the Wall Street financial service says today:

"The one hour's weakness expected and witnessed in yesterday's session was eliminated early in the day, and now that we have disposed of the last of the reactionary hours which you were told would be encountered this week, there is nothing further to say about the market for the next few days than to stte that there is no change in the opinion that with the disposal of these two periods of setbacks we would finish the latter portion of the week to the accompaniment of higher prices all around.

"While money did not get below the six per cent rate yesterday it is beginning to be realized that the entire money situation is very slowly but distinctly changing for the better, a change which might be expected considering the fact that but two weeks ago the information was broadcast that a higher discount rate was coming —the rumor going out just at the time that developments were transpiring which would send money in exactly the direct opposite to that it has taken ever since. All we have to do in the present market situation is hold stocks that have already advanced for further advances, and buy those which are in a position to join in with those which have already gone ahead.

"Tuesday's meeting inaugurated the negotiations which will be concluded in a traction unification plan which will embrace BMT, IRT and its leased company, Manhattan Modified, as well as the City Subways. Now that these negotiations have been launched, we need simply say that their successful conclusion will bring a price of approximately 120 for BMT and 90 for IRT.

"Great West Sugar has consolidated its position in the low forties, and is ready to inaugurate its next phase of advance. Purchase of the stock in the low 40's is recommended.

"International Combustion Engineering has broken through the 85 level into another phase of its advance, which will establish it above 100. Purchase of the stock continues to be advised whenever it is obtainable below 85.

"There are signs that a renewed speculation in the motor group is about to be inaugurated. I believe we can anticipate this move by picking up General Motors (new) while it remains below 85 and Hupp while it is below 30. Continue to purchase Associated Dry Goods while it remains under 70, of Congoleum below 33, of Norfolk & Western below 200 and Consolidated Gas below 115.

"Greene Cananea still possesses the background for the most sensational move in the coppers since it is pretty well established that two shares of Anaconda will be given for each share of GNP.

"Continue to buy American Can, National Power & Light, Bethlehem, Canadium, Canadian Pacific and New York Central."

## Bonds Hesitate, But Mostly Firmer

New York, Jan. 24.—Recent speculative leaders were ignored in the early dealings in the bond market to-day, with traders inclined to hold off commitments until after publication of brokers' loans figures. The general list, however, displayed a firmer tone.

Time money was reported slightly softer.

Copper and steel issues were inactive. Goodyear Tire 5s and Crown Cork and Seal 6s were the weak spots in the industrial group.

Improvement in the rails was confined to St. Paul adjustment 5s, Grand Trunk of Canada 6s and New Haven 3½s, the latter establishig a new peak on a small turnover. Southern Pacific convertible 4s and Hudson and Manhattan 5s were soft.

Public Service of New Jersey 4½s dropped 1 point on realizing. Others of the utility group were quiet but firm.

Italian industrials were most active in the foreign list, Pirelli 7s gaining 1 point.

## Domestic Copper Sells at 17 Cents

New York, Jan. 24—Domestic Copper sold late Tuesday at 17 cents a pound, up quarter of a cent.

The opinion of most of the leading producers of copper is that the net price should not go much higher than 17 cents a pound.

## SILVER

London, Jan. 24.—Bar silver 26d per ounce. Money 4½ per cent. Discount rates: short bills 4¼ a 5-16 per cent; three months' bills 45-16 a ⅜ per cent.

## NEW YORK STOCK EXCHANGE

January 24

| | High | Low | Close |
|---|---|---|---|
| Air Reduction | 109 | 107 | 107-7 |
| Allied Chemical | 276 | 273-4 | 273-4 |
| Amn. Bosch Mag. | 45 | 44-1 | 44-7 |
| Amn. Can | 113-7 | 112-5 | 113-2 |
| Amn. Car & Fdy. | 99-4 | .. | 99-4 |
| Amn. and Foreign Power | 82 | 81 | 81 |
| Amn. Locomotive | 109-7 | 109 | 109-7 |
| Amn. Radiator | 200-2 | 199 | 199 |
| Amn. Smelters | 105-6 | 102 | 104-4 |
| Amn. Steel Fdy. | 75 | 68-4 | 72-4 |
| Amn. Sugar & Ref. | 91-7 | 90 | 91-6 |
| Amn. Tel. & Tel. | 207-2 | 204 | 204-6 |
| Amn. Tobacco | 183-6 | 183-5 | 183-5 |
| Amn. Woolens | 24-6 | 24-1 | 24-1 |
| Anaconda Copper | 126 | 123-5 | 123-7 |
| Assd. Drygoods | 68-6 | 66-5 | 67-6 |
| Atch., Topeka & S. | 200-5 | 200 | 200 |
| Atlantic Refiners | 61-5 | 59-5 | 59-5 |
| Auburn | 138-4 | 137 | 138 |
| A. M. Byers | 161 | 160 | 160 |
| Balto. & Ohio | 122-3 | 120-5 | 121 |
| Bethlehem Steel | 86-3 | 83-5 | 83-6 |
| Canada Dry | 80-2 | 79 | 79 |
| Calumet and Hecla | 54-4 | 53 | 53-2 |
| Congress Cigars | 82-2 | 81-6 | 82 |
| Curtis Aero | 157-6 | 155-2 | 155-2 |
| Calif. Packing | 76 | 75-7 | 76 |
| Calumet and Arizona | 126-7 | 122 | 122-5 |
| Canadian Pacific | 254-6 | 248-2 | 249 |
| Cerro de Pasco | 104-4 | 103 | 103-7 |
| Chesapeake Corpn. | 84-3 | 83-4 | 83-7 |
| Chesapeake & Ohio | 216-6 | 216-2 | 216-6 |
| Chicago, Mil. & St. P. | 37 | 36 | 36 |
| Do., pref. | 59-1 | 58 | 58 |
| Chicago Northwestern | 90-4 | 90 | 90 |
| Chicago, R.I. & Pac. | 136-4 | 135-1 | 135-2 |
| Chile Copper | 9-3 | 9-2 | 9-2 |
| Chrysler Motors | 118-7 | 117-4 | 117-6 |
| Coco Cola | 170 | 169-7 | 170 |
| Colo. Fuel & Iron | 71-6 | 69-4 | 69-4 |
| Columbia Gas | 151 | 149-4 | 149-4 |
| Consoleum | 32 | 31 | 31 |
| Consolidated Cigars | 93-5 | 92-1 | 92-1 |
| Consolidated Gas | 113-6 | 110-6 | 110-7 |
| Continental Can | 63-6 | 63 | 63-6 |
| Continental Motors | 26-2 | 24-6 | 26-2 |
| Corn Products | 88-4 | 87-4 | 88-4 |
| Crucible Steel | 90-6 | 89 | 89 |
| Davisson Chemical | 64 | 63-5 | 63-6 |
| Delaware Lack. | .. | .. | 137-2 |
| Dupont Powder | 502-4 | .. | 500-4 |
| Elec. Pub Service | 53-7 | 53-2 | 53-7 |
| Elec. Stg. Battery | 85-4 | .. | 85-4 |
| Erie R.R. | 69-7 | 69 | 69 |
| Electric Auto-Lite | 163-6 | 162-2 | 163-4 |
| Famous Players | 64 | 61-6 | 63-3 |
| Freeport-Texas | 52-4 | .. | 52-4 |
| Fox Films | 96-2 | 95-1 | 95-1 |
| Gen. Motors, new | 82-2 | 80-9 | 81 |
| Gabriel Snubbers | 26-4 | 26-3 | 26-3 |
| General Asphalt | 75-4 | 75 | 75 |
| General Electric | 241-4 | 237-4 | 238-1 |
| General Motors | 205 | 202 | 202 |
| General Ry. Signals | 95-4 | 95 | 95-2 |
| Gimbel Bros. | 46-7 | 46 | 46 |
| Goodrich Rubber | 99-4 | 98-2 | 98-5 |
| Gold Dust | 79-7 | 78-5 | 79-2 |
| Granby Ore | 90 | 88-5 | 89-3 |
| Great Northern Ore | 36-4 | 35 | 35-1 |
| Great Northern R.R. | 109 | 108-1 | 108-1 |
| Greene Cananea | 181-4 | 176-2 | 177-2 |
| Gulf States Steel | 77 | .. | 77 |
| Goodyear | 129-4 | 127-5 | 127-6 |
| Hahn Stores, com. | 52-3 | 50-6 | 51 |
| Howe Sound | 70 | 68-4 | 69 |
| Hudson Motors | 85 | 84-1 | 84-1 |
| Hupp Motors | 77 | 75-4 | 75-4 |
| Hahn Stores, pref. | 113-4 | .. | 112-4 |
| Int. Comb. Engines | 84-7 | 83-1 | 83-6 |
| Int. Match, pref. | 96-3 | 94-6 | 95 |
| Ind. Oil & Gas | 32-4 | 31 | 31-7 |
| Industrial Alcohol | 139-7 | 137-1 | 138-7 |
| Inspiration Copper | 46-7 | 46-2 | 46-3 |
| Int'l Harvester | 103-6 | 97-5 | 103-2 |
| Int'l Nickel | 70 | 68-5 | 69-5 |
| Int'l Paper | 64-6 | .. | 64-6 |
| Int'l Tel. & Tel. | 220-4 | 212 | 220-4 |
| Johns Mansville | 225-4 | 220-3 | 221 |
| Kayser | 81-4 | 80-6 | 81 |
| Kennecott | 155-4 | 152-4 | 152-5 |
| Kolster | 70-6 | 68-5 | 69-5 |
| Lehigh Valley | 97 | .. | 97 |
| Loew's, Inc. | 76-3 | 74-1 | 74-1 |
| Lorillard | 26-5 | 25-2 | 25 |
| Ludlum Steel | 83-4 | 82-4 | 82-4 |
| Maytag | 23-4 | .. | 23-4 |
| Matheson Alkali | 214 | 199-4 | 210-6 |
| Mack Trucks | 107-7 | 106-1 | 106-3 |
| Manhattan Elec. Supply | 34 | 33-4 | 33-4 |
| Marland Oil | 41-7 | 40-1 | 40-1 |
| May Dept. Stores | 101-7 | 100-2 | 100-3 |
| Miami Copper | 34-2 | 33-5 | 33-5 |
| Mid-Cont. Oil | 34 | 32-6 | 32-7 |
| Missouri Pacific | 65-6 | 64-4 | 65 |
| Missouri Pacific (pfd.) | 127-4 | .. | 127-4 |
| Mo. Kas. & Texas | 51-1 | 49-4 | 49-4 |
| Moon Motors | 67 | 64 | 64 |
| Montgomery Ward | 148-7 | 142-2 | 142-2 |
| Nat. Dairy Prod. | 131 | 129 | 130-2 |
| Nash Motors | 110-4 | 105-3 | 109-1 |
| Nat. Cash Register | 141 | 124-4 | 136 |
| New York Central | 196-5 | 195 | 193 |
| N.Y., New Haven & H. | 87 | 86-3 | 87 |
| North American Co. | 96-4 | 94-5 | 94-5 |
| Northern Pacific | 109-7 | 108-5 | 108-5 |
| Graham Paige | 48-4 | 47-4 | 47-6 |
| Packard Motors | 142-6 | 140 | 142 |
| Pan-American "B" | 47 | 46 | 46 |
| Pennsylvania R.R. | 80 | 78-4 | 79 |
| Phillips Petroleum | 39-7 | 39-4 | 39-4 |
| Pierce Arrow | 34-1 | 33 | 33 |
| Postum Cereal | 75-5 | 74-4 | 74-5 |
| Producers & Refiners | 22-6 | .. | 22-6 |
| Public Svc. New Jersey | 88-4 | 87-4 | 88-2 |
| Pullman Company XD. | 86-4 | 85-1 | 85-1 |
| Pure Oil | 25-6 | 25 | 25-2 |
| Pathe | 12-2 | 12 | 12 |
| Radio Corporation | 363-4 | 356 | 356 |
| Reading Company | 106-6 | 106-4 | 106-6 |
| Republic I. & S. | 83-3 | 82-2 | 82-2 |
| R. J. Reynolds Tob. | 157-4 | 157 | 157 |
| Royal Dutch | 52-5 | .. | 52-5 |
| Radio New | 74-6 | 72-6 | 73-5 |
| Rice Motors | 28-5 | 28-3 | 28-3 |
| Schulte Stores | 36-6 | 35-5 | 35-6 |
| Sears-Roebuck | 173-2 | 169 | 169-3 |
| Shell Union | 28-2 | 28 | 28-1 |
| Sinclair Oil | 42 | 40-4 | 40-4 |
| Skelly Oil | 38-5 | 38-4 | 38-4 |
| Southern Pacific | 134-7 | 131-2 | 131-3 |
| So. Porto Rico Sug. | 43 | 42 | 42-6 |
| Southern Railway | 155 | 154 | 154 |
| St. Louis & San Fran. | 117-3 | 115-6 | 117-3 |
| St. Louis & Southwestern | 106-1 | .. | 106-1 |
| Standard Oil Calif. | 69-4 | 68-4 | 68-4 |
| Standard Oil N.J. | 51-7 | 50-5 | 51-6 |
| Stewart-Warner | 144-3 | 141 | 141 |
| Studebaker Corp'n | 96-4 | 94-1 | 95 |
| Standard Oil of N.Y. | 43-7 | 42 | 42-4 |
| Standard Oil of Indiana | 91 | .. | 91 |
| Tidewater Oil | 19-1 | 18 | 19 |
| Texas Company | 63 | 62 | 62 |
| Texas Gulf Sulphur | 77-7 | 76-7 | 77-1 |
| Timken Roller-Bearing | 78-4 | 77-2 | 78-2 |
| Tobacco Products | 97-6 | 97-4 | 97-4 |
| Underwood | 97-4 | 95-5 | 95-5 |
| Union Carbide | 219-4 | 210-3 | 210-2 |
| Union Oil Calif. | 50-3 | 50 | 50-3 |
| Union Pacific | 220-2 | 219 | 220 |
| U.S. Cast Iron Pipe | 44-5 | .. | 44-5 |
| U.S. Rubber | 52-2 | 51-1 | 51-1 |
| U.S. Smelting | 69-4 | 68 | 68 |
| U.S. Steel Corporation | 185-6 | 183-4 | 183-6 |
| Universal Pipe | 19-1 | 18 | 19 |
| Vanadium | 109-4 | 106-4 | 107-4 |
| Victor Talking | 149-6 | 147-7 | 147-7 |
| United Gas | 31 | 29-6 | 30-2 |
| Warner Bros. | 130-1 | 127-2 | 127-2 |
| Wabash R.R. | 71 | .. | 71 |
| Western Union | 192-2 | .. | 192-2 |
| Westinghouse Airbrake | 46 | 45-1 | 45-7 |
| Westinghouse Elec. | 144 | 141 | 142-4 |
| White Motors | 45-4 | 44 | 44-2 |
| Willys-Overland | 31-3 | 30-2 | 30-2 |
| Woolworth | 211-4 | 210 | 210-4 |
| Warren Pipe | 28-4 | 28-7 | 28-7 |
| Wright Aero. | 27-3 | 28-9 | 28-9 |
| Youngstown Sheet & T. | 112-2 | .. | 112-2 |
| Yellow Truck | 38-2 | 37-5 | 37-6 |

Total Sales—4,490,500.

## Wall Street To-day

(By B.C. Bond Corporation's Leased Wire.)

## C.P.R. STOCK SOARS TO NEW HIGH PEAK; N.C.R. AGAIN CLIMBS

New York, Jan. 24. — Mathieson Alkali provided the chief thrill on the market to-day, by advancing from 199 into new high ground and establishing a new peak at 214. National Cash Register shot ahead another 7 points to 141.

C.P.R. was also an outstanding performer, selling up to make a new high at 254¾. The rise in C.P.R. was partly stimulated by the recent soaring of Consolidating Mining and Smelting Company stock, which is controlled by C.P.R. and also as a result of the extensive expansion plans the railway has for Western Canada.

United Gas, a newcomer on the market, staged a two-point advance to establish a new high at 30½.

National Power and Light climbed another two points to a new high at 49¼.

Among the other stocks to make new highs were Great West Sugar at 42½, Standard Gas at 87¼, Famous Players at 63.

In connection with the C.P.R. advance, there was the report here today that the railway was embarking on a still more aggressive policy of developing its mining properties and the profits from these would accrue to the railway stockholders.

Hornblower & Weeks to-day had this to say about Anaconda Copper: "In view of the earnings anticipated for Anaconda this year, we do not consider the stock over-priced around current levels and would buy it." This firm also said: "Something extra for stockholders of Studebaker may be expected in the shape of larger cash dividends or extra stock dividends. In view of the excellent outlook for Montgomery Ward, the stock may be considered as possessing considerable investment merit, and the patient holder will undoubtedly be rewarded with much higher prices."

Nearly all the talk now is with reference to expected movements in special stocks. Little attention is paid to the general list or to any probably uniform movement in the market. There are some indications that Chile and Anaconda have both found a resting level for a time, but it is expected that Anaconda will hold at comparatively higher levels in order to induce deposits of Chile stock.

It is thought that a number of other coppers will be directly influenced by the strength shown in the market for the metal, which is on a basis of 16¼ cents for export copper. Further bullish developments are expected in Inspiration, including prospects of an increased dividend next month. Some of those who have been active for a long time in Nevada Consolidated told associates that they expected the stock to sell above 60. They based this belief on current reports about the terms that may be offered by Kennecott to minority Nevada stockholders. Greene Cananea is also looked on as in a position to advance because of the belief that it will soon be offered exchange terms by Anaconda.

Several of the strongest houses which are often concerned in sustained market moves, have appeared as heavy buyers of American Home Products. The belief prevails that it will be made a strong feature.

Interests that have been active in Otis Steel since the new year have now turned their attention to Central Alloy Steel.

National Cash Register buying has had special importance attached to it, as it has been taken by some houses with foreign connections and by several operators who often are well advised about market moves.

Money conditions are expected to be governed to a great extent by prospects of a continued gold inflow from Europe and of probable shipments from other sections to New York. Some banking interests in foreign exchange to-day said that the gold inflow to New York will reach $100,000,000 before the exchange situation materially changes.

Robert C. Stanley, president of Nickel Company of Canada, announced that more than eighty-five per cent of stock of Mond Nickel of London had been deposited for exchange for stock of International Nickel and the merger of the two was therefore declared operative.

## METAL MARKETS

London, Jan. 24.—Standard copper, spot £76, 7s 6d; futures £74, 10s. Electrolytic spot £79, 10s; futures £80.

Tin spot and futures £223.

Lead spot £22, 2s. 6d; futures £22, 5s.

Zinc spot £26, 5s; futures £26, 2s. 6d.

New York, Jan. 24.—Copper firm, spot and futures 17. Iron steady, unchanged. Tin steady, spot 49.12 a. 49.25; futures 49.12. Lead firm: spot New York 6.65; East St. Louis 6.50. Zinc steady, East St. Louis spot and futures 6.35. Antimony 9.62.

## VANCOUVER GRAIN

Vancouver, Jan. 24.—Futures quotations:

| Wheat— | Open | High | Low | Close |
|---|---|---|---|---|
| Jan. | 125⅛ | 126⅛ | 125⅛ | 126⅛ |
| March | 128⅛ | 128⅛ | 128⅛ | 128⅛ |
| May | 130⅝ | 130⅝ | 130⅝ | 130⅝ |

Cash: No. 1 Northern, 135⅛; 2 Nor., 133; 3 Nor., 118⅛; 4 wheat, 115; 5 wheat, 105; 6 wheat, 88; feed, 84.

MINING STOCKS ARE ACTIVE

We are equipped to handle your buying and selling orders through our various stock exchange connections. OREGON COPPER will continue to be a heavy trader and should sell higher.

MEHAREY, ROE & CO., Ltd.

STOCKS, BONDS, REAL ESTATE, INSURANCE

Phone 3368 Members Victoria Stock Exchange Fort and Broad Sts.

## MONTREAL STOCKS

(By B.C. Bond Corporation's Leased Wire.)

## CANADIAN MARKET TREND IS UPWARD; METAL STOCKS LEAD

Montreal, Jan. 24.—The market to-day was variable, with Consolidated Smelters and other high priced issues holding around the tops.

Noranda, which sold up to 70 on the news of the Hollinger bond settlement, was down to around 64 to-day.

George Copper, a Consolidated subsidiary, had its first sale on the Eastern market to-day, with 100 shares going through at 10.50.

Base metal stocks are very much the centre of interest, but the paper stocks are inclined to easiness after their spurt of the last week.

Of the Canadian market generally nothing can be said beyond the fact that it gives a fine performance in the light of surrounding conditions and beyond periodic readjustments for technical reasons alone, gives no evidence that the main movement of values will remain other than in a forward direction for some time to come. Such a view is predicted on fundamental conditions, and prospects for trade and industry in all sections of the country.

Bad weather upset the wire services between here and the Pacific Coast cities to-day.

| | |
|---|---|
| Abitibi | 48-6 |
| Asbestos, com. | 21 |
| Alberta Pac. Grain, com. | 64-2 |
| Brazilian Traction | 77 |
| British American Oil | 58 |
| Brompton Pulp and Paper | 28 |
| Bronze | 86 |
| Canada Cement, com. | 31 |
| Cockshutt | 47 |
| Canada Malting | 96-6 |
| Canadian Oil | 149-2 |
| Canadian Converters | 105 |
| Can. Indus. Alcohol | 40-6 |
| Cellanese | 20 |
| Con. Mining and Smelting | 425 |
| Cosmos Imperial, com. | 25 |
| Dominion Bridge | 105-4 |
| Dominion Glass | 169 |
| Dryden Paper | 31 |
| Famous Players | 48 |
| Fraser, com. | 93-2 |
| Gurd and Company | 45 |
| Hiram Walker | 83-4 |
| Imperial Oil | 99 |
| Massey Harris, com. | 98 |
| McColl Frontenac | 35-2 |
| National Breweries | 134 |
| National Steel Car | 134 |
| Page Hersey | 130-2 |
| Power Corpn. | 102-7 |
| Quebec Power | 90-4 |
| Shawinigan | 88 |
| Steel of Canada, com. | 63 |
| Service Station | 77-4 |
| Wayagamac | 72 |
| Winnipeg Electric, com. | 103 |
| Western Flour | 38-4 |

BANKS

| | |
|---|---|
| Can. Bank of Commerce | 335 |
| Royal Bank of Canada | 390 |

## NEW YORK CURB

(By B.C. Bond Corporation Ltd.)

| | Bid | Asked |
|---|---|---|
| Amn. Haw. S.S. | 29 | 30 |
| Bancitaly | 130⅝ | 130⅞ |
| Cont. C.I.P. | 11⅛ | 11⅞ |
| DeForest Radio | 24¼ | 24½ |
| Dubilier | 9 | 9⅛ |
| Fox Theatre | 33⅝ | 33½ |
| Freshman | 10⅝ | 10⅞ |
| Gen. Baking "A" | 9⅝ | 9⅞ |
| Gen. Baking "B" | 77 | 77⅞ |
| Glen Alden | 130 | 133 |
| Hazeltine | 49 | 50½ |
| Hires | 24 | 24½ |
| Lehi Val. Coal | 26 | 30 |
| Marconi (Eng.) | 18⅝ | 18⅞ |
| Servel | 17 | 17⅛ |
| Tob. Prod. Ex. | 3 | 3⅛ |
| Amn. Cont. Oil | 67 | 70 |
| Cities Serv. Bnkrs. | 40 | .. |
| Creole Synd. | 10⅝ | 10⅞ |
| Lion Oil | 32½ | 32⅞ |
| Marland Mex. | 2⅞ | 3 |
| Mountain Prod. | 19⅝ | 20 |
| Min. and Gulf | 1⅜ | 1½ |
| New Bradford | 4⅝ | 4⅞ |
| Pantepec | 9⅝ | 9½ |
| Ryan Pete. | 9½ | 10⅛ |
| Salt Ck. Prod. | 24⅛ | 24⅞ |
| Do., Cons. | 5½ | 5⅝ |
| Cons. Copper | 14⅝ | 15 |
| Cresson Gold | 1⅛ | 1⅜ |
| Engrs. Gold | 3⅞ | 4 |
| Hecla | 16⅝ | 17 |
| Jerome Vde. | 20 | 50 |
| Mesabi | 2⅞ | 3 |
| N.J. Zinc | 321 | 325 |
| New Mont. | 195 | 198 |
| Nipissing | 3⅛ | 3⅜ |
| Ollio Copper | 3⅝ | 3⅞ |
| Tono. Ext. | 25 | 30 |
| United East | 1 | 1⅛ |
| Amn. G. & E. | 147¼ | 149 |
| Assd. G. & E. | 54½ | 54⅞ |
| Amn. L. & T. | 245 | 247 |
| Ark. Nat. Gas | 4½ | 4⅞ |
| Elec. Bond | 215 | 215⅛ |
| Elec. Inv. | 107¼ | 109 |

OPENING BOND LIST

| | | |
|---|---|---|
| Antios 7s, 1945 "A" | 92 | 95 |
| Argentine 6s, 1957 | 100½ | 100⅝ |
| Belgian 7s, 1955 | 103 | 103⅛ |
| Belgian 7s, 1946 | 105⅝ | 106⅛ |
| Bolivia 8s, 1943 | 103½ | 103⅞ |
| Bogoto 8s, 1945 | 103 | 103¼ |
| Brazil 4s, 1889 | 56¼ | 57½ |
| Brazil 5s, 1913 | 72 | 73 |
| Bordeaux 6s, 1880 | 99½ | 100 |
| Chile 6s, 1960 | 93½ | 94 |
| Chile 6½s, 1942 | 101 | 101⅝ |
| Chile 6½s, 1957 | 98½ | 98⅞ |
| Costa Rica 7s, 1951 | 95¼ | 96⅝ |
| French 5s, 1920 | 43 | 44 |
| French 6s, 1920 | 39 | 40 |
| French S.S. Line 7s, 1949 | 102 | 103½ |
| Hugo Stinnes 7s, 1936 | 89 | 90 |
| Hugo Stinnes 7s, 1946 | 89 | 90 |
| Italy 7s, 1951 | 97 | 97¼ |
| Marseilles 6, 1934 | 99¼ | 100 |
| Norway 6½s, 1944 | 101¼ | 102 |
| Norway 6s, 1944 | 102⅝ | 103¼ |
| Polish 6s, 1940 | 98½ | 99 |
| Polish 8s, 1955 | 99¼ | 99⅝ |
| Paris Lyons 6s, 1952 | 103½ | 104 |
| Punta Allegre 7s, 1966 | 100½ | 101½ |
| Soissons 6s, 1936 | 98½ | 98⅞ |
| Siemens Halske 6½s, 1951 | 106½ | 107 |
| Polish 7s, 1957 | 87½ | 88 |

We recommend GEORGIA RIVER, GEORGE ENTERPRISE and RUFUS. And on Toronto—FALCONBRIDGE NICKEL

GIRDWOOD & COMPANY LIMITED

Phone 380. Ground Floor, Pemberton Building. 618 Broughton Street

NEW ISSUES

Dominion Tar and Chemical Co.

6% Twenty-year Gold Debentures With Common Stock Purchase Warrants

Price, 100 and Accrued Dividend

6½% Cumulative Preference Shares

(With Bonus Half Share Common)

Price, 100 and Accrued Dividend

We recommend the above issues as secure investments with excellent prospects of appreciation.

GILLESPIE HART & TODD LTD. FINANCIAL AGENTS Phone 3040 BONDS STOCKS REAL ESTATE — MORTGAGES INSURANCE 615 FORT ST.

## N.Y. Market Gossip

(By Quadra Investment Corporation)

New York, Jan. 24.—Prospects for both industrial and railroad earnings during the first quarter of 1929 are good and promise to make a very favorable comparison with the same period of last year. Uncertainty is commencing to develop, however, as to the outlook for later on. Some observers claim that industry is already at or near peak levels.

Another uncertainty is referable to expected changes in the tariffs which are usually productive of disturbed conditions in business. In many lines, production costs have apparently been reduced to the minimum, so that any improvement in earnings can only be effected through increased volume. Possibilities in this direction seem to be limited for the time being, except as one manufacturer may profit at the expense of another.

Some indication of the development of such conditions is already seen in the motor industry. As a result of the more favorable reaction to particular models, among the season's new offerings the market, as a whole, will hardly be claimed as attractive either from the standpoint of investment or speculation for the long pull.

The advance of from 20 to 30 points in leading rails during the past few months in New York Central, Union Pacific and Atchison, though not excessive when considered in relation to movement in other portions of the list, nevertheless they seem to have fairly well discounted speculative possibilities for the present.

Moderate optimism is warranted by conditions in the steel industry, especially in view of the prospect of higher prices. In conservative circles the credit problem continues to act as deterrent to large-scale operations, although a sufficient supply of funds seems available where accumulated for specific purposes.

(By Branson, Brown & Co. Ltd.)

New York, Jan. 24.—Prices on the Stock Exchange were a bit stronger yesterday; it was rather an easy matter to force a few issues forward, and if the list is judged as a whole, it will be found that there was that same degree of irregularity that has been witnessed on recent days, even though there was a slight increase in the volume of trading.

One of the important avocations in the commission house district these days is the devising of explanations for United States Steel's phenomenal advance of the last week and a half. The theory, although some of them have more pretensions than that, cover a wide gamut of possibilities, but most of them are based on the well-founded assumption that the corporation earned a great deal of money in the last quarter of 1928, and is in a position to do something handsome by stockholders.

A further sharp increase in the daily average gross crude oil production of the United States is shown in the weekly figures compiled by the American Petroleum Institute, and made public late yesterday. Daily output totaled 2,044,200 barrels in the week ended January 19, against 2,593,650 in the previous week, an increase of 50,500 barrels.

Official announcement was made that the directors of Noranda Mines had decided to recommend to the shareholders that an issue of treasury stock is to be made, the subscription rights being one share for each thirty shares held at a price of $45 a share.

Midland Steel Products in 1928 earned $3,053,644 after all charges but before Federal taxes and profit-taking, against $2,299,030 in 1927.

WE OFFER:

Investment Securities

$20,000 PROV. OF B.C. 4½% of 1969 at $94.69 to yield ..... 4.80%

$15,000 VANCOUVER ISLAND TRANSPORTATION CO. LTD. 7%, due 1943 (with bonus of Common Stock), at $100, to yield ..... 7.00%

BRAN

# MINING MARKETS AND FINANCIAL NEWS

## Mining Market Prices

VICTORIA STOCK EXCHANGE

| | Bid | Asked |
|---|---|---|
| Bayview | .. | .06½ |
| Big Missouri | 1.60 | 1.68 |
| Cork Province | .28 | .30 |
| Dalhousie | .15 | .25 |
| Dunwell | .. | .25 |
| George Copper | .. | 10.50 |
| Glacier Creek | .. | .09 |
| Gladstone | .. | .03 |
| Golconda | .. | 1.00 |
| Indian | .. | .10 |
| Int. Coal and Coke | .33 | .38 |
| Kootenay Florence | .24 | .. |
| Lakeview | .01½ | .02½ |
| Lucky Jim | .. | .27 |
| Malaspina | .. | .10 |
| Nat. Silver G.S. | .. | .25 |
| Oregon Copper | 1.22 | 1.25 |
| Premier | 2.15 | .. |
| Porter | .. | .80 |
| Richmond | .. | .06 |
| Rufus-Argenta | .42 | .44 |
| Terminus | .10 | .13 |
| DeBakey | | |
| Beaver | .20 | .22 |
| Caufield | .. | 10.00 |
| Georgia River | .38 | .45 |
| C. and E. Land | .. | 28.00 |
| Silvertip | .. | .24 |
| Stewart Lands | 5.00 | 7.50 |
| Wellington | .. | .22 |
| George Enterprise | .. | .41 |
| Northern Light | .. | .30 |
| Marmot Gold | .08½ | .09 |
| Topley Richfield | .50 | .54 |
| Blue Bird | .22 | .25 |
| United Empire | .. | .15 |
| Mohawk | .10½ | .11 |
| Noble Five | .78 | .79 |
| Kootenay King | .. | .45 |
| Morton Woolsey | .05 | .07 |
| Reeves Mac. | 3.90 | 4.00 |

Sales: 500 Oregon Copper at 1.20, 1,500 at 1.22, 100 at 1.21; 1,000 Terminus at .13½; 1,000 Morton Woolsey at .05½; 500 Noble Five at .78½; 1,000 George Enterprise at .37, 1,000 at .38, 400 at .37, 500 at .40, 500 at .40, 200 at .40, 500 at .41, 400 at .40, 300 at .41, 200 at .41; 1,000 Marmot Gold at .09; 300 Mohawk at .11½, 1,500 at .10¾, 2,000 at .10¾, 1,500 at .10½, 7,000 at .10½, 5,000 at .10½, 6,000 at .10¾, 3,500 at .10¾, 4,000 at .10½.

## LOCAL ISSUES

(By Hugh Allan Limited)

| January 23 | Bid | Asked |
|---|---|---|
| B. C. Electric | 105 | 106½ |
| B. C. Telephone | 105 | 106½ |
| Coast Breweries | .. | 22 |
| Associated Breweries | 28 | 30 |
| Growers' Wine, common | 17 | 21 |

## VANCOUVER MINING MARKET

Vancouver, Jan. 24—Most stocks lost a certain amount of ground during trading on the Vancouver stock exchange this morning, although Reeves-McDonald, selling strongly from an opening of 4.00 up to 4.10, Pend Oreille, between 15.50 and 15.60, and Golconda, around 1.00 held their price levels.

Planet was firm at 93 to 95, and Sunloch at 4.00, while profit-taking brought George Copper down to 9.75.

Grandview was popular with traders at 79 and 80, and Topley held around 52, with a lot of interest shown in Silversmith and Slocan King at 12½ and 8 respectively.

Big Missouri was rather weak at 1.55 to 1.58, being, like Grandview, under the Toronto quotations.

Oregon Copper opened at 1.20 and, after selling down five points, returned to that figure. Noble Five was firm at 79 and 80, George River between 42 and 44, Mohawk at 10½ and Rufus from 40 to 42.

Kootenay Florence slipped down to 23½ from an opening at 25, with Ruth Hope selling at 60. Kootenay King was held at 40 by buying orders.

In the oils the best performance was that of Advance, which opened at 90, a substantial increase, while Home brought 3.50 and 3.55, Dalhousie 1.90, McLeod between 3.75 and 4.00 and Mayland 2.50.

The trading was about equally marked by bullish and bearish activities, but the whole undertone was firm and buying appeared to take advantage of cheaper quotations.

(By B.C. Bond Corporation Limited)

| | Bid | Asked |
|---|---|---|
| Bayview | .04½ | .. |
| Beaver Silver | .18 | .19 |
| Big Missouri | .. | 1.68 |
| Cork Province | .. | .26 |
| Cotton Belt | .. | .60 |
| Dunwell | .15 | .19 |
| Duthie | .65 | .70 |
| George Copper | 9.00 | 9.75 |
| Georgia River | .41 | .43 |
| Gladstone | .13 | .14 |
| Grandview | .78 | .79 |
| Independence | .12 | .13 |
| Indian | .08 | .09½ |
| Inter. C. and C. | .35½ | .38 |
| Kootenay Florence | .23½ | .24 |
| L. and L. | .06¾ | .08½ |
| Lakeview | .01½ | .01¾ |
| Lucky Jim | .08¼ | .24¾ |
| Marmot Metals | .10 | .08¾ |
| Mohawk | .77 | .10¼ |
| Noble Five | .20½ | .78 |
| Nat. Silver | 1.19 | .21½ |
| Oregon Copper | .94 | 1.29 |
| Planet | .73 | .95 |
| Porter Idaho | 2.18 | .79 |
| Premier | .02 | 2.20 |
| Richmond | .40 | .41 |
| Rufus Argenta | .60 | .62 |
| Ruth Hope | 4.00 | 4.10 |
| Reeves MacDonald | 1.15 | 1.20 |
| Silverado | .09¾ | .10 |
| Silver Crest | .12 | .12½ |
| Silversmith | .07¾ | .08 |
| Slocan King | .25 | .26 |
| Slocan Rambler | .03 | .05 |
| Snowflake | .. | .45 |
| Silvercup | .. | 4.00 |
| Sunloch Mines | 2.00 | 2.10 |
| Toric Mines | .51 | .52 |
| Topley Richfield | .17½ | .18 |
| Wellington | 1.25 | 1.30 |
| Whitewater, com. | .03¼ | .04 |
| Woodbine | | |
| Oils— | | |
| A.P. Consolidated | .69 | .70 |
| Advance | .90 | .91 |
| Dalhousie Oil | 1.90 | 1.95 |
| Devenish | .47 | .. |
| Home Oil | 3.35 | 3.40 |
| Calmont | .90 | 1.00 |
| McLeod | 3.75 | 4.00 |
| Ill. Alta. | .65 | .69 |
| Mayland | .. | 2.75 |

VANCOUVER SALES

Morning sales on the Vancouver Stock Exchange were: 2,500 Beaver Silver at 18½, 1,000 at 19, 350 at 20; 3,400 Big Missouri at 155, 200 at 156, 200 at 158; 500 at 159; 2,000 at 160; 1,000 Chicagoff at 50; 5,000 Cork Province at 25; 200 Dunwell at 17; 200 George Copper at 925, 254 at 950, 100 at 975; 2,000 Georgia River at 42, 2,750 at 43, 1,000 at 44; 250 Gladstone at 12½, 1,000 at 13, 1,700 at 14; 1,000 Golconda at 98, 15,500 at 100, 2,300 at 102; 100 Dalhousie Oil at 190; 5,500 Grandview at 79, 3,600 at 79½, 6,950 at 80; 2,500 Independence at 13, 1,400 Inter. Coal at 35, 1,500 at 36½; 4,000 Kootenay Florence at 23½, 700 at 25; 3,000 Kootenay King at 40; 1,000 L. and L. at 6½; 6,000 Lakeview at 1½, 5,000 at 1¾; 2,800 Lucky Jim at 24¾, 1,000 at 25; 3,000 Marmot Gold at 8½, 5,000 at 8¾, 2,000 at 9, 700 at 9¼; 5,000 Marmot Metals at 8¼, 2,000 at 8¾, 1,000 at 8; 1,500 Glasford (U.S.) at 2¾; 2,500 Morton Woolsey at 5¼, 1,000 at 5½; 800 Devenish Pete. at 47; 1,000 Mohawk at .10, 6,000 at 10¼, 28,200 at 10½; 3,000 National Silver at 21, 2,500 at 21¼, 3,000 at 21½, 2,000 at 22; 700 Noble Five at 78, 1,000 at 79, 11,700 at 80; 160 Pend Oreille at 15.50, 1,145 at 15.60; 250 Planet Mines at 91, 3,600 at 92, 1,000 at 94, 100 at 95; 75 Premier Gold at 218, 100 at 220; 1,000 Silver Cup at 45; 4,000 Silversmith at 12; 1,000 Richmond at 2½, 3,000 at 3; 100 Sunloch at 400; 4,750 Oregon Copper at 115, 5,000 at 116, 1,400 at 117, 4,600 at 118, 3,300 at 119, 15,400 at 1.20; 7,600 Silver Crest at 10; 18,245 Reeves-McDonald at 400, 500 at 400, 2,115 at 410; 8,000 Rufus-Argenta at 40, 1,000 at 40½, 6,000 at 41, 800 at 41½, 1,200 at 42; 5,900 Ruth Hope at 60; 50 at 63; 150 Silverado at 120; 9,000 Slocan King at 8; 200 Whitewater at 125; 100 at 130; 1,000 Slocan Rambler at 25, 1,500 at 25½; 2,200 Snowflake at 39, 500 at 39½; 21,200 Topley Richfield at 52; 100 Toric Mines at 200; 14,000 Wellington at 18; 17,300 Woodbine at 3, 2,000 at 3¼, 2,000 at 3½; 1,600 Advance Oil at 90; 1,200 A. P. Cons. at 70; 40,000 B.C.-Montana at 1-16; 200 Home Oil at 350, 200 at 355, 400 at 380; 300 Illinois Alberta at 65, 800 at 67; 100 Mayland Oil at 250, 30 at 275; 2,130 McLeod Oil at 375, 70 at 380, 300 at 385, 700 at 390, 425 at 400. Off-session sales: 5,000 Lakeview at 1½; 100 Reeves-McDonald at 355, 200 at 370, 1,000 at 375.

Wednesday Afternoon Sales: 1,000 Bayview at .04½; 1,000 Beaver Silver at .19; 100 Big Missouri at 1.69, 4,300 at 1.70, 200 at 1.71; 11,200 Cork Province at .25; 500 Cotton Belt at .55, 300 at .58; 1,000 Dalhousie Mine at .22; 500 Dunwell at .17; 500 Duthie at .66; 1,700 George Copper at 10.00, 340 at 10.25; 3,600 Georgia River at .43; 4,000 Gladstone at .12½, 7,500 at .13; 200 Golconda at 1.01, 700 at 1.02, 6,000 at 1.04, 3,800 at 1.05; 2,200 International Coal and Coke at 36½; 2,500 Grandview at .80, 19,925 at .81, 9,200 at .81½, 1,400 at .82; 6,000 Independence at .12½, 500 at .13, 700 at .13½; 8,000 Kootenay Florence at .25; 500 Kootenay King at .40, 1,500 at .41; 8,000 Lakeview at .01½, 1,000 at .01¾; 5,400 Lucky Jim at .25; 10,000 Marmot Gold at .09; 100 Sebakwe at .36; 2,000 Glasford (U.S.) at .03, 2,000 at .03½; 2,000 Marmot Metals at .09, 1,000 at .08½; 8,500 Mohawk at .10½, 4,000 at .10¾, 14,500 at .10¾; 2,000 Morton Woolsey at .05½; 5,000 National Silver at .21, 3,000 at .21½; 1,600 Noble Five at .76, 2,000 at .76½, 100 at .77, 2,000 at .77½; 1,575 Pend Oreille at 15.50, 75 at 15.55; 800 Premier Gold at 2.18, 200 at 2.20; 2,200 Porter-Idaho at .72, 300 at .74; 2,500 Ruth Hope at .60, 2,100 at .61, 5,300 at .62; 3,000 Slocan King at .07½; 1,500 Oregon Copper at 1.20, 1,300 at 1.21, 3,400 at 1.24, 2,500 at 1.25; 800 Reeves-McDonald at 3.45, 850 at 3.50, 3,950 at 3.55, 2,000 at 3.60, 4,700 at 3.70, 50 at 3.75; 100 Rufus-Argenta at .42, 1,000 at .43½, 5,700 at .43, 1,500 at .44; 5,500 Silver Crest at .11; 100 Silverado at 1.18; 2,000 Slocan Rambler at .25½, 100 at .27; 320 Sunloch at 4.00; 680 Topley Richfield at .51, 2,000 at .51½, 1,200 at .52; 100 Toric Mines at 2.00; 500 Wellington at .18; 100 Whitewater at 1.30; 13,000 Woodbine at .03½; 100 Dalhousie Oil at 1.90; 3,000 Fabyan at .08; 400 Home Oil at 3.30, 100 at 3.55; 100 Mayland at 2.30, 100 at 2.65; 125 McLeod Oil at 4.30, 2,200 at 4.40, 250 at 4.45, 200 at 4.50.

London, Jan. 24 (Canadian Press Cable).—The Air Force defeated Leicester in a rugby match to-day, 8-6.

Glamorgan won from Western Counties 28-11 in a county rugby match.

Glasgow, Jan. 24 (Canadian Press Cable).—In a replayed First Round Scottish Football Association Cup tie to-day, queen of the South defeated Inverness Caledonians 3-0. The match was played at Inverness.


# Utica Mines Ltd.

(Non-personal Liability)

**Board of Directors**

The Directors of the Utica Mines Limited Are Announced as Follows:

**PRESIDENT**
Hon. J. D. Chaplin, M.P. for Lincoln

**VICE-PRESIDENTS**
R. B. Lamb, M.E. Toronto and Vancouver
Malcolm Stobie, Toronto

**SECRETARY**
C. P. Perry, Nelson, B.C.

**TREASURER**
James O'Shea, Barrister and Solicitor Nelson, B.C.

**DIRECTORS**
Henry G. Davis, New York
H. M. V. Weller, Toronto
B. W. W. McDougall, M.E. Toronto and Vancouver

We present the board of directors as men who are in every way capable and experienced enough to handle such an enterprise and make it a success.

We recommend Utica Mines Limited at the pre-listing price of 35 cents as a speculation of the highest merit.

**STOBIE-FORLONG & Co**

518 Central Building Victoria, B.C. Phone 8700
Head Office—Toronto
Members Standard Stock & Mining Exchange, Toronto, Vancouver Stock Exchange and Other Exchanges
OUR OWN PRIVATE WIRE SYSTEM FROM COAST TO COAST

STOBIE FORLONG & CO.
55 Commerce Building, Vancouver, B.C.
Please enter my application for ..... shares of Utica Mines Ltd. (N. P. L.) at the pre-listing price of 35 cents. I enclose herewith cheque, money order or bank draft for $ ..... as payment in full.
NAME .....
ADDRESS .....


## TORONTO MINING MARKET

(Over H. E. Hunning's Leased Wire)

Toronto, Jan. 24.—Solloway, Mills & Co. to-day say: The main volume of stocks on the Standard to-day showed declining tendencies, which, in a few cases, reached fairly large proportions. This followed much realizing, which came into the market right from the opening.

This was particularly true of Noranda, which lost a further 1.5 to close at 63¼.

Although International Nickel held down to 67 from an opening of 70, much resistance was offered at this point, and the shares quickly sold up again to 69¾, closing at 69¼, showing only a net loss of one-half point from yesterday. Monri, however, showed a loss of 2.50 in closing at 66 bid. Similarly Falconbridge sold off to close at 7.70 showing net loss of twenty points from yesterday.

From a firm opening of 9.00, Sudbury Basin turned decidedly weak and showed a net loss of 40. Hudson Bay lost 65 at 20¼-½.

Practically all the gold stocks sold off, but Wright Hargreaves was probably the weakest, losing 18.

Abana was heavily liquidated throughout the season, but many orders priced at $3.00 helped to hold the shares materially.

Siscoe also turned soft from an opening of 1.69 to close at 1.49-1.50.

Of the Western issues, Big Missouri showed a further loss of nine points in closing at 1.60-1.61, but Pend Oreille continued to be accumulated and closed unchanged at 15.50-15.90.

We see no reason for any further substantial losses in the pivotal mining issues.

(By H. E. Hunnings & Co. Limited)

| | High | Low | Close |
|---|---|---|---|
| Abana | 315 | 298 | 305 |
| Amulet | 325 | 310 | 314 |
| Arno | 36 | 36 | 36 |
| Bathurst | 29 | 29 | 29 |
| Buckingham | 10¾ | 9½ | 10¾ |
| Central Manitoba | 69 | 68 | 68 |
| Chaput Hughes | 9¾ | 9¾ | 9¾ |
| Coniarum | 225 | 225 | 225 |
| Dome | 1040 | 1025 | 1040 |
| Gold Hill | 6 | 6 | 6 |
| Goodfish | 20 | 20 | 20 |
| Granada | 23 | 23 | 23 |
| Hollinger | 950 | 950 | 950 |
| Howey | 113 | 112 | 112 |
| Hudson Bay | 2125 | 2060 | 2060 |
| Jackson Manion | 35 | 33 | 33 |
| Keeley | 54 | 54 | 54 |
| Kirkland Lake | 189 | 185 | 185 |
| Kootenay Florence | 26½ | 25 | 25 |
| Lake Shore | 2150 | 2100 | 2100 |
| Malartic | 96 | 95 | 96 |
| McDonald | 56 | 55 | 56 |
| McIntyre | 2125 | 2100 | 2100 |
| Mining Corporation | 515 | 500 | 500 |
| Murphy | 65 | 64 | 64 |
| Newbec | 36½ | 36 | 36 |
| Nipissing | 335 | 335 | 335 |
| Pawnee Kirkland | 5 | 5 | 5 |
| Petroleum Oil and Gas | 15 | 15 | 15 |
| Pend Oreille | 1610 | 1550 | 1555 |
| Premier | 225 | 225 | 225 |
| Sherrift Gordon | 710 | 700 | 700 |
| Saint Anthony | 65 | 64 | 64 |
| Sunloch | 400 | 400 | 400 |
| Sudbury Basin | 910 | 850 | 885 |
| Teck Hughes | 920 | 920 | 920 |
| Tough Oakes | 5½ | 5 | 5½ |
| Treadwell Yukon | 1200 | 1200 | 1200 |
| Vipond | 125 | 121 | 122 |
| Falconbridge | 805 | 770 | 770 |
| Mond Nickel | .. | .. | 6750 |
| New Nickel | 7025 | 6925 | 6925 |
| Big Missouri | 175 | 150 | 162 |
| Wright Hargreaves | 225 | 200 | 203 |
| Noranda | 6495 | 6325 | 6350 |
| Amulet | 325 | 310 | 310 |
| Grandview | 85 | 82 | 82 |
| Oregon Copper | 125 | 120 | 122 |
| George Copper | 1050 | 1050 | 1050 |

## Big Missouri Hits Six Rich Pockets

Toronto, Jan. 24. — Consolidated Smelters plans include Big Missouri as one of the groups being prepared on the Pacific Coast to supplement production from the famous Sullivan mine at their plant at Trail, B.C. It is also mentioned as being very important in the treatment of ores from Coast Copper, another "Smelters" holding of importance in present plans calling for a copper smelter.

Late in 1928, J. J. Warren, president of Smelters; S. G. Blaylock, general manager, and W. M. Archibald, chief engineer, visited the Big Missouri property to inspect development work. Great headway has been made in the past five months, and while Big Missouri's importance originally laid in the extent of its silicious ores, recent work has developed valuable high-grade.

Information gathered close to the management understands that a new high-grade ore body six feet wide has been encountered in underground work. Three thousand feet of tunnelling has been done. An ore-shoot opened up not long after Smelters took hold of operations, is reported to run 530 feet long in the tunnel with $50 values in gold and silver, with visible gold in one short space. Stories circulating here are to the effect that subsequent development has disclosed six unusually rich pockets, and buying of the stock was started by insiders who knew of the turning to high-grade. Spokane was a heavy holder of Big Missouri stock a month ago.

## Kamloops Engineer Quits Government

Kamloops, Jan. 24.—Major R. M. Taylor, provincial engineer in this district, has resigned to become representative for the interior of the General Construction Company Limited, contracting engineers, whose service he will join on March 1. Entering the Provincial Government service in 1919, Major Taylor was first engineer at Vernon, and then at Prince Rupert, coming to Kamloops four years ago.

## Alaska Packers to Pay $2 Extra Dividend

New York, Jan. 24.—An extra dividend of $2 on capital stock of the Alaska Packers' Association, San Francisco, controlled by the California Packing Corporation, was announced to-day. It is payable February 9, to stockholders of record January 31.

## London Shipping $5,000,000 More Gold

New York, Jan. 24.—The American Exchange Irving Trust to-day announced purchase of approximately $5,000,000 of gold in London. This is the second shipment to New York on the current movement brought about by the lower London cables.

## Local Feed Prices Rise; Expect Eggs To Go Up Shortly

After half a year's inactivity, the retail feed market moved up to-day when the prices of oats, barley, shorts and bran rose two dollars a ton. Shorts and bran are now selling at $35 per ton and $2.00 per hundred-pound sack, while whole oats and barley are being retailed at $46 per ton, with the crushed and ground varieties selling at $48. Hundred-pound sacks of this commodity are offered at $2.40 for the plain types and $2.50 for crushed and ground.

Despite the cold weather which is now being felt throughout the fruit and vegetable growing districts of the Pacific Coast, prices show a slight decrease in this section of the markets, but a rise is expected within a short time, when the stock on hand has been merchandised.

Sprouts, cabbages, cauliflowers and artichokes are expected to arrive in the city from California on Friday and will be distributed to retail dealers as soon as possible.

Although no change has been registered on the egg market during the last few days, an increase in price is expected shortly if the cold weather continues.

## CALGARY OILS

(By H. E. Hunnings & Co. Limited)

| | High | Low | Close |
|---|---|---|---|
| Advance | 85 | 75 | 85 |
| Alberta Pac. Cons. | 71 | 70 | 70 |
| British Dominion | 62½ | 62 | 62 |
| Calmont | 90 | 90 | 90 |
| Dalhousie | 190 | 190 | 190 |
| Illinois Alberta | 67 | 65 | 67 |
| McDougall Segur (new) | 131 | 131 | 131 |
| McLeod | 400 | 375 | 375 |
| Okalta, pref. | 21250 | 21250 | 21250 |
| Royalite | 6650 | 6650 | 6650 |
| United Oils | 175 | 175 | 175 |
| Vulcan | 97½ | 97½ | 97½ |
| Freehold | 120 | 117½ | 120 |

Total sales, 17,065.

## Noranda Plans Stock Rites Issue

New York, Jan. 24—Official announcement is made that the directors of Noranda Mines have decided to recommend to the shareholders that an issue of treasury stock be made, the subscription rates being one share for each thirty shares held at a price of $45 a share.

## Market Moves

By CAPLANE

Exclusive Over B.C. Bond Leased Wire

New York, Jan. 24—Pan-American Pete 6¾. Whenever this issue settles down around a price of 104 it indicates that it has reached its bottom. Throughout the last year the lowest for these bonds was 102½, and that happened during the severe break in the market and the drastic decline in all oil issues. Since then the bonds recovered on several occasions to a high of 108, but are now again obtainable around 104. As it is not callable below 103 it can be considered as selling on a purely investment basis. The conversion feature of this bond, which permits the holder to convert it into common stock on a basis of $70 per share until 1934, has frequently caused an advance in the bond. Every time the common stock moves a few points above 50 these bonds become active and go higher. Of late PP common has held well around 48 and several buying spells brought it above 50. To all appearances a new buying movement will set in shortly in the common stock, and the moment this takes place the bonds should begin advancing. We recommend purchases while they are still obtainable at investment levels.

Anaconda—Repeatedly recommended by us last week as being due for a strong movement, C fulfilled our expectation yesterday and after an opening of 25,000 shares at the top price, rapidly moved into new high territory. It happens frequently with "C" that after gaining a few points above the old high, the stock reacts and for a few days acts as if all hope were gone, yet it has never failed to recover and move to higher levels. On many occasions we discussed the position of this company and we have always insisted that the opportunities have not been discounted marketwise, despite the steady rise on the stock. It is difficult to set a price limit for "C," as a good deal depends on various developments. Should the price of copper hold around 17 cents "C" will appear cheap, even when it sells at 160. If the company is successful its various subsidiaries, thus reducing overhead, and in simplifying methods of production, Anaconda will appear cheap even at 180. At any rate, no one who has bought "C" on our advice, no matter what price he has paid for it, regrets his purchase. We still believe that "C" is a buy at the top and is particularly good purchase on all reactions.

United Electrical Coal—At its recent levels United Elec. Coal has reached the old high it recorded late last year, when rights to purchase the stock were granted to old stockholders. Many of our subscribers are making inquiries as to whether it is worth while to take profits on their holdings. Our advices vary with the specific position of the inquiry. If we feel that the holder has over-extended his position, we suggest profit-taking on a small portion of commitments. For those who can hold out, particularly in view of the fact that purchases even at the top do not show losses, while those who bought on our earlier recommendations have about 300 per cent profit on their holdings, it is well worth while to retain the issue. We feel that UEL has discounted only a part of its prospects, and though the present stage may not bring as rapid advances as they were at a time when the stock was selling much lower, the future will undoubtedly bring good profits to the patient holder. The recent recovery may invite some profit-taking, which should be utilized for extending a position on UEL.

"AM-B"—In view of the preference of the "A" stock if dividends should be paid, AMA is more favored for appreciation in value in the very near future. The "B" stock, however, shares equally with "A" in assets and profits and is entitled to an equal dividend with the "A" stock after $2 has been paid on the issue. The "B," therefore, has good speculative opportunities and should be bought as a long term holding.

## Grain Inquiry Made Wider

### Suggested Saskatchewan Commission Visit Markets in Europe

Moose Jaw, Jan. 24—Probability of the Saskatchewan Grain Inquiry Commission ultimately visiting British and European markets was forecast by Chairman Brown to-day. The observation was devloped from a resolution urging the commission to determine "if the Canadian certificate final as offered the European buyer fairly represents the grade as shipped from interior elevators."

The chairman remarked that "the farmers should realize that if the commission is to go that far into all angles of the merchandising problems it may be unable to make recommendations in time for the consideration at the present session of Parliament as was intended. To make serious recommendations of the angle mentioned with the hope of securing legislation it may be necessary for the commission to visit the European market. I want the farmers to understand, however, that this represents delay."

## Body Found By Party of Searchers

Vancouver, Jan. 24.—The body of Andrew Crawford, twenty-one, West Vancouver, who had been missing since he went hiking Sunday, was found yesterday afternoon on Hollyburn Ridge, where police and mountaineers had searched for him since Monday.

The body was found ten feet from where the search ended Tuesday night. It was lying face downward in the bed of the east fork of Cypress Creek at the wetsern extremity of Hollyburn Ridge, where the creek separates from Black Mountain. Marks on the bank indicated he had slipped over its edge and then succeeded in climbing back to the top, only to slide down again from exhaustion. The hands were badly lacerated. It is believed he died Sunday night.

## Hon. R. Forke May Be Manitoba Governor

Montreal, Jan. 24.—A special dispatch to The Montreal Gazette from Ottawa says:

"It is persistently rumored Hon. Robert Forke, Minister of Immigration and Colonization and member of the House of Commons for Brandon, Man., will be the next Lieutenant-Governor of Manitoba, to succeed the late Hon. T. A. Burrows. In spite of Mr. Forke's qualified denial of the story Wednesday afternoon, it is understood his selection is highly probable."

## Trotzky Followers Arrested In Russia

Moscow, Jan. 24.—Charging supporters of Leon Trotzky are working in the Red army, the Communist Party has declared relentless war to and counter-revolutionary activities. Trotzky, once powerful as leader of the Red army, is now in exile in Russian Turkestan. One hundred and fifty of his followers have been arrested in Moscow and other parts of the country and subjected to strict isolation.

A statement published in behalf of Communists accuses the Trotzkyists of working in the army and referring to it as their army for the coming revolution.

Secretary Jaroslavski of the Central Control Committee in [illegible] announced it was the [illegible] of the Soviet Party and the Government definitely to end the counter-revolutionary activities of the followers of Trotzky.

## Ottawa-Halifax Air Mail Link Planned

Ottawa, Jan. 24.—Ottawa will be linked up with the Atlantic ports of St. John and Halifax by a regular air mail service for the first time next Monday when, weather permitting, the air service of the Department of National Defence will dispatch a transport machine to the Maritime Provinces. The air mail service will be continued for several weeks, according to the present arrangements.

## Tough Oakes Looks Tough For Holders

Toronto, Jan. 24.—An interim report of the condition of the Tough Oakes Burnside Mine was to-day submitted to Hon. W. H. Price, attorney-general, by John B. Reid, mining engineer employed by the government to make an inspection of the mining property. The report states the mine had become partly filled with water and that the work had been stopped.

It was estimated that it would cost between $2,000 and $3,500 to drain the lower levels.

## Capetown-England Flight Is Planned

London, Jan. 24.—The London Daily Mail says a nonstop flight from Capetown to England is planned to test the claim made for a new British aeroplane that is capable of flying farther without refueling than any other in the world.

The plane, which has tanks for three and a half tons of gasoline in its hollow-eighty-two-foot wing, is now being put through trial flights. Two pilots will fly it to Capetown by easy stages and attempt the return flight without a stop.

## ORGANIZATION OF IMPORTANCE TO RETAILERS

### Seattle Bureau Manager Tells Chamber Members of Advantages

Importance of organization to members of the retail trade was stressed by Edward N. Phelan, manager of the retail trade bureau of the Seattle Chamber of Commerce, in an address to-day before the Retail Merchants' Section of the Victoria Chamber of Commerce.

Mr. Phelan pointed out first the value of having the retail merchants of a city who were competitors, meet each other.

HOW TO DO IT

The speaker illustrated the old proverb of "unity is strength" with a bundle of sticks, pointing out that whereas one or two retailers would be ineffective in attempting to better their conditions, an organization of retailers could do considerable. He quoted some of the achievements of the Seattle bureau.

Through the efforts of the bureau, it was estimated that the stimulation of Christmas shopping by organized publicity had advance the shopping season for the holiday between twelve and fifteen days in the last five years. Seasonal openings, such as straw hat day, instituted by the co-operation of the merchants had much to do with increased sales. In the shoe business, Spring openings, white shoe week and fall openings were held to stimulate business, he said.

Mr. Phelan pointed out the average life of a retail store in the United States was seven years. An effort was needed to lengthen the life of such businesses. Here, again, organization was the big factor which would help accomplish the object.

A survey of the reasons for loss of customers, discouraging of discounts, shop closing hours, and assistance to retailers in guarding against bad cheques were other matters which had been done by the organization, he said.

At the conclusion of his address, an informal discussion was held, during which several points in connection with the retail trade were discussed.

## SOCCER DRAW IS ANNOUNCED

### Thirty-two Clubs Play in Fourth Round of English Cup on Saturday

London, Jan. 24—Thirty-two clubs left in the English Football Association Cup series will meet in the fourth round of that competition next Saturday.

The Wednesday, leaders of the First Division at present, will go to Reading.

The draw follows:
Plymouth-Branford.
Liverpool-Bolton.
Portsmouth-Bradford City.
Arsenal-Mansfield.
Manchester United-Bury.
Blackburn-Derby.
Burnley-Swindon.
Bournemouth-Watford.
West Bromwich-Middlesbrough.
Aston Villa-Clapton Orient.
West Ham-Corinthians.
Huddersfield-Leeds United.
Leicester-Swansea.
Reading-The Wednesday.
Millwall-Crystal Palace.
Chelsea-Birmingham.

## GRANBY ENTERS STEWART CAMP

Vancouver, Jan. 24.—Dr. James, former provincial mining engineer in northern B.C., who was taken over last month by the Granby Company, has bought the A.T. claims on the Bear River for the Granby, it was announced to-day. The claims are located on the Bear River back of Stewart, B.C., and lie between the Dalhousie property and the junction of Bear River and American Creek. The property has heavy copper showings, similar to those on some prominent properties now under development in the Upper Bear River. The owners of the claims were Ernie Armstrong, Harry House and M. Tooth.

Taking over of these claims is taken here to mean that the Granby is now joining the Consolidated, the Duthie interests and other powerful groups in large scale development projects on the Bear River. It is known that Granby has been looking for large ore deposits for some time to extend its nothern operations which now centre around the smelter and copper property at Anyox, B.C.

## Rapid Improvement In Foch's Condition, Say His Physicians

Paris, Jan. 24.—Marshal Foch was improving rapidly to-day and his physicians were highly pleased.

The marshal has been eating and sleeping well and gaining strength.

Premier Poincare's visit, which was to have been the first, has not been made and probably will not be made for two or three days.

A bulletin issued by the marshal's physicians to-day said:

"The condition of the heart and kidneys is truly satisfactory. The marshal is permitted to remain up and out of bed during part of the day. Visits are still forbidden."

Bulletins now are issued only every other day.

## FORESTRY MEN NAME MANAGER

### C. Wilkinson of Victoria to Manage Canadian Forestry Association Publicity

Charles Wilkinson, native son of Victoria, was yesterday named British Columbia manager for the Canadian Forestry Association, at a meeting held in Vancouver. The coming year will be marked by the most extensive publicity campaign yet prepared by the association, featuring lecture tours by motor trucks and railway cars, specially equipped with exhibits.

Moving pictures will also be produced during the year, showing forestry and other timber industry scenes, the films being distributed free of charge in Canada and Great Britain.

The following were elected directors of the association for 1929: Senator Hewett Bostock, P. A. Wilson, Aird Flavelle, P. Z. Caverhill, H. R. MacMillan, S. G. Smith, J. G. Dobson and T. S. Dixon.

The advisory committee will consist of T. H. Wilkinson, R. V. Stuart, W. J. Blake Wilson, O. A. Jorgenson, J. A. Humbird, T. A. Lamb, C. D. McNab, W. K. Nichols, C. P. Browning, S. G. Blaylock and Major L. R. Andrews.

C. A. Cotterell, general superintendent of the C.P.R. is territorial vice-president.

## RESCUED CREW ON WAY TO PORT ABOARD LINER

(Continued from page 1)

ing of a grim drama of the wintry Atlantic which opened when the America began her 350-mile race with death Tuesday.

The message recalled a similar communication sent by Captain Fried almost three years ago to the day when he told of the rescue of the crew of the British freighter Antinoe against heavy odds of sea and wind.

Driving his ship through the welter of a mid-Winter storm and taking his bearings on the disabled ship by means of a radio directions finder, Captain Fried had his vessel steam more than a day and a night on his mission of mercy.

"Am standing by the Ss. Florida."

The long vigil kept by shore stations to learn the outcome of the race of the America to snatch thirty-two men from the threat of death was rewarded by that terse message at 9 last night.

SEARCHLIGHTS USED

Before that there had been fragments of messages indicating the America was feeling about in the darkness for the Florida with the nervous antennae of her searchlights.

The America wanted to know if the storm weary crew of the Florida could see the beams. It was three hours later the liner located the object of her search.

As the light of the America was focused on the Florida so was interest in the contest between man and the elements focused on the Florida and her fate when it became known the American tanker Dannednike, which also had asked for aid near where the Florida was floundering, had apparently surmounted her difficulties.

STEAMS TOWARD BERMUDA

While pushing on toward the Florida, the America's radio advised land stations yesterday that the Dannedaike's crew had rigged a jury rudder and was seeking shelter at Bermuda.

The Florida, an Italian tramp steamship, was bound for an Italian port from Pensacola with a cargo of pine pitch when disaster overtook her 800 miles east of the Virginia Capes.

The America was bound for New York when Captain Fried turned her south to answer the call of the Florida.

VESSEL ABANDONED

London, Jan. 24 — A radio message intercepted by the Land's End station this morning said:

"Steamer Penelope was abandoned in a sinking condition late last night off the coast of Portugal."

The message was sent from Mont Santo, Portugal. The position was given as 39.03 north latitude, 19.39 west longitude, which is a few miles west of Lisbon.

## FACES DANGER OF LIFE TERM ON DEBT CHARGE

(Continued from page 1)

friends for $5,000 for his education and substance in Canada since he came here in 1912. He was a student at Wesley College in Winnipeg, and later at McGill University. There was nothing secret about his departure, he said, which had been advertised in The Shing Wah Daily News. Ping was aware of his departure but made no reference to a judgment against him.

Mr. Jackson submitted that the man was illegally detained as he was not within the jurisdiction when he was arrested. It was an attempt to use an Ontario judgment debt to abuse a British Columbia debt, he said.

MATTER OF DISCRETION

Detention under a capias writ was purely a matter of discretion, asking the court to use their discretion and remove what he believed all would agree, "was a reproach upon our jurisprudence." If the discretion was in the right of the judge a year and a half ago and in subsequent applications, it was still with the court, he claimed.

Mr. Justice McPhillips, on being informed Paul was confined to a cell in the city jail, remarked that in England provision would be made for such a prisoner under the head of first class misdemeanors, and recalled the times of the old debtors' prison of which Dickens wrote. The law which provided for the arrest of a man on a bald statement that he owed $100 was barbarous, he though.

LEGAL POINTS

Mr. Justice Martin said the legal points must be considered. If there were any other complaints they were for the Attorney-General to consider.

Chief Justice Macdonald asked counsel to speak to the right of the Court of Appeal to interfere.

The case is proceeding.

Platinum Production

Canada ranks third in importance as a source of metals of the platinum group, after Russia and Colombia.


**Wanted: 108 Men**

To judge the merits of the Preferred-Hart Oil Burner.

**McDowell & Mann**

Phone 1185 713 View St.


## RAIL FROM STEWART TO PEACE RIVER BLOCK PROMISED IN NEW BILL

(Continued from page 1)

INCREASE CAPITAL

Authority is sought to increase the capitalization of the company from $2,000,000 to $10,000,000, and to permit the enlargement of the amount of bonds per mile of construction that may be issued from $35,000 to $50,000. This becomes necessary owing to the increased cost of construction since 1911 when the original act was passed.

The other two amendments that are being asked in line with the general scheme of construction are that eight years be the time set for the extension of a branch line from the main road to the northern boundary of the Province, and that a similar time be allowed for a southerly extension to connect up the Northeastern Railway with

And the first sip will convince you it is best.

"SALADA" TEA

'Fresh from the gardens'

# THE OLD ORDER CHANGES

By DAVID LYALL

Mrs. Freeland laid great stress on the adverb, and was not at all tearful. She had no use for tears in any argument. Her weapons were of the sharp, incisive quality, which seek the weak joints in the armor. And quite frequently they got there, and left a barbed sting.

Mary grasped what looked like a tiny loophole.

"Well, mother, don't you see, if I were at Mardocks and sleeping at Granny's and only coming home at week-ends, we should get on ever so much better. I know you find me difficult at home. I try to be all you want me, but we don't see things in the same light."

"We do not. I have experience, and I hope a little foresight. You have inexperience and strong-headedness at its crudest. The day will come when you will acknowledge this. So you have it all cut and dried? I expect your grandmother has had a hand in this."

"She has not," protested Mary hotly. "Whatever Granny is, she's not a butter-in."

"No, but she has a boring-in quality like your farther. You will end in marrying a Scotsman. He would be the only kind of man that would understand you. But I would be sorry for him all the same."

"I'm not a marrying woman, mother," said Mary with a small, dry smile. "But if ever a man comes into my life really, I hope he will be like father."

Mrs. Freeland's lips set with a small snap.

"I haven't patience with your father, Mary. We had a small argument at tea about William Raikes. He's fomenting new trouble at the mill, and yet your father won't pay him off."

"He likes William Raikes, mother; apart from his revolutionary ideas, he's an interesting man, perhaps because of them," said Mary, eager to linger on any topic that would get off the one personally affecting her.

"I don't see anything interesting about him. He's just a common typical agitator, and your father has been far too lenient with him. If the Government would make an example of a few like Raikes we shouldn't have so much industrial dispeace."

It was the argument of a superficial thinker. Mrs. Freeland really knew very little about the industrial situation, and rarely read even the newspapers. A glance at the headings, a few drastic comments on the chief items therein, summed up her daily acquired information regarding the state of the world.

She had no idea of cause and effect, or any of the big economical problems agitating and disintegrating society just then. And she clung desperately, quite as desperately as Mrs. Egerton Manning, to social power and prestige and the dominion of class. She could talk quite as glibly about each unit having its appointed place in the scheme of things, and her desire that they should all revolve peaceably in it. Especially the lower orders, so that there might be room for her to soar and expand.

"I must go and change," said Mary, looking down at her dusty shoes. "Where's Bee?"

Mrs. Freeland shook her head.

"I don't know, I'm sure. Perhaps she's gone to Granny's."

"Well, if you think that, I won't change. I'll pop over and walk back with her," said Mary, making good her escape just at the moment when her mother was going to return to the charge concerning Canon Severne.

Once up in her room, Mary washed her face and hands, and having removed her hat approached the mirror to tidy her hair.

She was suddenly made aware of an appraising quality in her own contemplation of her appearance. She had never given much thought to her looks beyond what was necessary to make her neat and presentable.

What then had a distinguished man like Gregory Severne seen in her.

Her face, slightly flushed as it still was, partly with the mild excitement of the argument with her mother and partly with the impact of clear cold water, smiled back at her, really pleasant face with kind, true eyes.

It is needless to deny that Mary was pleased that she had received such a compliment that day, the first of the kind in her six-and-twenty years.

Bee had already had several offers, and could have made a war marriage almost at any time during the abnormal years of the struggle when she was meeting disabled heroes every day at her hospital and ravishing them with her charm in her nurse's dress.

But not a pulse was stirred in Mary, and it had cost her nothing excepting a natural pang at hurting another.

"Would any other come?" she asked herself, or was it ordained that she should go through life unmated? How did one know when the right one came? she wondered, half-awed at the kind of thoughts surging within. It was as if Gregory Severne's hand had opened some unused door where undreamed of thoughts were hidden. She vigorously brushed her pretty hair and rebuked herself. For the first time since the purchase of Gorham Lacy she felt resigned to leaving Mardocks. It would be uncomfortable to remain there and to have to meet him. Of course, he had said he was going, but it might be some time before the change was actually accomplished.

She felt glad on the whole that only two weeks of her term remained.

She slipped out by the back way when ready, but did not find her father in the garden. Often he went back to the counting house after hours.

It was one of his wife's grievances that he was far too near the scene of his work. She did not know that it had been a haven of refuge to him often when he needed escape from her perpetual speech and nagging. He was not actually unhappy with her, only often tired of her company. Strange as it may seem, such a state of mind is not altogether incompatible with a certain kind of love.

Not the highest kind, which is complete communion of thought and aim, but then that is rare enough to be worth specially recording in a world of change and disillusionment.

Mary sped down to the river's brim, and not very far from the back of the mills she met the young man they had been talking about, William Raikes, one of the foremen at Coppetts, a clever workman but a bit of a reactionary who had created and kept alive any trouble Mr. Freeland had had with his people. Raikes was the illegitimate son of a mill worker, and she had died without revealing the name of his father.

But the singular air of breeding about him, his rather fine head and a certain aloofness seemed to suggest another class.

Perhaps, also, it accounted for the extraordinary bitterness of his attitude towards all class distinctions. Mary rather liked him and always spoke to him when opportunity offered. She stopped now as he raised his cap and help out a frank hand.

"How do you do, William; we don't seem to have met for a long time. What have you been about?"

He shrugged his shoulders. "Nothing much, Miss Mary."

"I thought you had been rather quiet lately. I haven't seen your name figuring the Basingfold Gazette. No meetings at the Basin lately?"

The Basin was a little rendezvous where all sorts of meetings were held and where Raikes often held forth.

"We've come to an end of speech," he answered with a sudden snap of his mobile mouth and a flash of his piercing eyes. "It will be direct action next."

Mary smiled.

"You look fierce enough for anything, William. What has happened at Coppetts to make direct action necessary, and what form is it going to take?"

She spoke banteringly because she did not take him in the least seriously. She believed that he found speaking at the Basin and elsewhere a kind of safety valve for the nervous energy which consumed him.

"There isn't anything the matter at Coppetts," he answered. "If all the employees were like Mr. Freeland, life might be worth living. All the same, there are some just grievances. I'm sorry you are removing to Gorham Lacy, Miss Mary. That was a big mistake on your father's part, the biggest he has ever made, and it may yet cost him dear."

Mary stifled the desire to resent such words, because she wanted to hear what they really meant.

"I don't understand, William. My father has worked hard, and treated everybody fairly; even you admit that. Why shouldn't he spend a little money now in the evening of his days and go in for country life if he wants to?"

"That isn't the point, Miss Mary," said Raikes fiercely. "It's a flaunting of capital which we didn't expect from him. All the time prices are soaring."

"But wages soar with them, William, don't forget that," put in Mary quickly.

"There isn't anything going to equalize things excepting nationalism of all industry, and it's going to come," he said with quiet force.

Mary smiled frankly into his face.

"Such nonsense, William! You talk like that because you haven't a stake in anything yet. If only you would get married and have a home of your own you would see things differently. You wouldn't want everything nationalized then, I'm sure. Why don't you marry?"

When he did not answer, Mary looked at him very steadily.

Then her color rose and bidding him a quick good evening, she walked away. For the second time in one day she had seen the same fire in the eyes of a man, and she knew herself desired.

It shook her, she felt herself trembling as she walked rapidly along the brim of the river.

Almost better the long peaceful days of dull and steady routine than this life force which seemed suddenly to be environing her like a flood.

What had caused it, and where would it lead her? Gregory Severne and William Raikes! Could there be two more widely differing human beings in the whole world?

Where would the next one come from, the right one?

If he never came at all, at least she had been respected like the maiden in the "Cottar's Saturday Night," which her father had taught her as a little girl to read and love.

CHAPTER VIII

Mrs. Egerton Manning and the new squire emerged from the park and walked through the beautiful churchyard towards the lych gate. They walked slowly, talking steadily. At least Mrs. Manning talked. It was the morning of the second day after Manning's arrival, and he was being led on a tour of inspection, possibly of partial introduction through the village.

To be Continued

## BOOTS AND HER BUDDIES—Think It Over, Boots!

—By MARTIN

## THE TINYMITES

STORY by HAL COCHRAN—PICTURES by KNICK

READ THE STORY, THEN COLOR THE PICTURE

The giant's table looked real fine. The dishes all were spread in line and all sat down to eat. "I'm very hungry," Clowny cried. "I'm glad that there is plenty here because there is no cause for fear that I will not be satisfied when my share is inside."

The giant laughed, and loudly said, "Will someone kindly pass the bread. I, too, am very hungry. Also pass the jelly, please. Be careful as you're eating now. Wee tots spill things around somehow. It won't be nice if you should spill things on your knees."

The Tinies watched the giant eat. The way he gobbled was a treat. He took a great big loaf of bread and spread it end to end. One bite took nearly half of it. Said he, "I'll soon be feeling fit. I mustn't eat too much, though. It will make it hard to bend."

The Scouty wailed, "Oh, my, oh my, I'm sure I'd hate to have to try to take the big bites you do. I am sure they'd ne'er digest. We Tinymites must nibble slow, 'cause big bites always choke us so. However, we'll keep up with you. At least we'll do our best."

They all ate for a long, long while, and then the giant, with a smile, said, "Now let's take a little nap. I'll flop upon the floor. You Tinymites can hop in bed, and each one rest his weary head. I give the bed to visitors, 'cause that is what it's for."

Then, just imagine, if you please what happened when the giant's knees were raised beneath the tables as he started to get out. His knees did something very rash. They hit the table with a crash. The table toppled over and the dishes flew about.

## BEDTIME STORY

### Uncle Wiggily And Jackie's Bone

Copyright, 1929, by McClure Newspaper Syndicate

(By Howard R. Garis)

When some of the other animal children in Woodland heard about Uncle Wiggily staying all night at the home of Johnnie and Billie, the squirrels, there was great excitement.

"I wish Uncle Wiggily would come to our coop and stay!" crowed Charlie Chick, the rooster.

"And I'd like him to come to our burrow," said Woodie Chuck, the little groundhog boy.

Now Jackie and Peetie, the puppy dog boys, also wished Uncle Wiggily to spend one night at their kennel house. But instead of just wishing and talking about it, as all the other animal boys and girls did, Jackie and Peetie did something.

Uncle Wiggily skipped over to the dog house.

After school they ran to the hollow stump bungalow where Uncle Wiggily lived and found him just coming home after an adventure.

"Will you come to our kennel and stay all night as you did with Johnnie and Billie Bushytail?" asked Jackie.

"I might," Uncle Wiggily answered, twinkling his pink nose on one side. "But have you a nut gun to shoot the Bob Cat if he comes in to nibble me?"

"We won't need any nut gun!" laughed Peetie. "If any of the Bad Chaps come to our kennel to get you I'll bark at them and Jackie will growl and they'll be so scared they'll run right out."

"I hope they do," said Uncle Wiggily, smiling so that his whiskers curled around and tickled the back of his collar. "Well, then, I'll come to your kennel this evening after my own little rabbits are asleep. If they saw me going out they might cry."

You see everybody in Woodland loved Uncle Wiggily. The animal boys and girls of every family besides his own were very fond of him. The pussy cats and the puppy dogs and the ducks and guinea pigs were always teasing Mr. Longears to come and visit them. But of course he had his own bungalow to stay in with his family. However, he visited around as much as he could.

So this evening, after he had helped Nurse Jane and Mrs. Longears to sing Baby Bunty and Tooter and Scooter and Tingle and Tangle and all the other bunnies to sleep, Uncle Wiggily skipped over the snow to the dog house kennel. Jackie and Peetie were sitting up waiting for him, after they had done all their school home work.

"Shall we play checkers or hop scotch?" asked Uncle Wiggily of the dog boys after he had talked with Mr. and Mrs. Bow Wow.

"Could you tell us a story?" asked Jackie, sort of teasing like.

"What kind of a story?" the rabbit gentleman wanted to know.

"A sort of scary one that will make us shiver!" said Jackie. For he and his brother, being brave little dogs, weren't afraid of shivery stories, even about a bear or a lion or a tiger.

"I think I will tell you a story about a Jack o' Lantern," said Uncle Wiggily. "It isn't a scary story, for they aren't the best kind to listen to at bedtime. But it is a funny story."

So he told about a Jack o' Lantern that lost its candle and how it had to go around in the dark looking for it and it bumped into a stick of candy and thinking that it was a candle ate it all up and got the toothache. And then a cow came and ate the pumpkin Jack o' Lantern and that was the end of the story.

Jackie and Peetie liked it very much and teased for another, but their mother made them go to bed and showed Uncle Wiggily where his room was at the head of the stairs. Pretty soon every one was asleep. But in the middle of the night, all of a sudden, there was a loud thumping and bumping noise on the stairs.

"Oh, here comes a Bad Chap after me!" cried Uncle Wiggily, thinking perhaps he had better hide under the bed. "Quick, Jackie! Peetie! Now is your chance! Bark! Growl, and drive the Bad Chaps away!"

But in the hall at the top of the stairs some one laughed and when Mr. Bow Wow came with a light there stood Jackie.

"Did you drive the Bad Chap away?" asked Uncle Wiggily. "Was it the Fox or the Bob Cat?"

"It was neither one!" laughed Jackie. "I was just bringing you up a bone to gnaw, if you got hungry in the night, Unkie Wig, and I dropped the bone and it went bumpity bump all the way downstairs. That's what made the noise."

"Oh, my goodness!" said Mr. Bow Wow. Then Uncle Wiggily laughed and thanked Jackie, but said he didn't care to gnaw bones. So Jackie picked up his bone and he and Peetie ate it and nothing else happened that night. But if the rubber boot will stretch itself up so it looks as tall as the umbrella, I'll tell you next about Uncle Wiggily and the broken doll.

## Smart Doings Of Animals

### Gander Dies When Dog Friend Dies

A resident of Plaistow in England bought a wild gander at market, but on taking it home found it would not associate with other fowl. It made friends with a cow, but soon forsook her for a Newfoundland dog which formed a part of the establishment.

The gander grew so attached to the dog that he clung to him night and day. He attacked anyone who tried to interfere with his friend, and when the Newfoundland became sick from distemper, remained faithfully by his side. He refused food and could not be driven away. Before long, the dog died. The gander lingered a few days and then died, too.

## SNOW PLEASES POWER OFFICIALS

Start of the snowfall brought smiles to the faces of officials of the B.C. Electric, who lately have been worried about the outlook for next Summer at the Jordan River power plant, where the water level the last few weeks has ben the lowest on record there.

"We have been wanting rain to make certain that we will have an adequate water reserve supply for our power plant next Summer," one of the B.C. Electric officials to-day said. "Comparatively speaking, as far as rainfall is concerned, we have been running next to bone-dry at Jordan River this Winter. A good snowfall now will prove more satisfactory to us even than rain, as the snow falling in the higher levels, up around the sources of the river will stay on and in the ground longer than rain."

# ON THE AIR

THURSDAY, JANUARY 24

CFCT (475.9) Victoria, B.C.
6 p.m.—The closing markets quotations.
6.20 p.m.—The Sunset Organ Recital.
7.20 p.m.—"What's doing in Town"; official weather report; West Coast Information Service; correct time signal.
7.30 p.m.—Dance Music direct from the Empress Hotel grill.
11 p.m.—Dance programme from the Crystal Garden.

National Broadcasters' Programme
6-6.30 p.m.—Seiberling Programme (transcontinental.
7.30-8.30 p.m.—Standard Symphony Hour.
8.30 p.m.—Time signal.
8.30-9.30—Memory Lane.
10-12 p.m.—NBC dance music programme.

American Broadcasting Company
(KJR, Seattle, Carries Entire Programme)
5-6 p.m.—Popular recording orchestra.
6-6.30 p.m.—Novelty programme.
6.30-7 p.m.—Sonora programme from New York.
7-7.30 p.m.—The Columbians' thirty-seven-piece orchestra in classical programme from New York.
7.30-8 p.m.—American Salon Orchestra; soloists.
8-8.30 p.m.—Enchanters' Male Quartette.
8.30-9 p.m.—American Artistic Ensemble and assisting soloists.
9-10 p.m.—American Opera Company.
10.30-10.45 p.m.—Novelty piano duet, Francesco Longo and William Coburn.
10.45-11 p.m.—Saxophone quintette.
11-12 p.m.—Vic Meyers's popular recording orchestra.

KFWI (322.4—930 Keys.) San Francisco
6-6.55 p.m.—Dinner hour programme.
8.30-9 p.m.—Studio programme.

KOL (236.1—1270 Keys.) Seattle, Wash.
6-7 p.m.—Dinner hour music.
7-8 p.m.—Charmed Land hour.
9.15-10 p.m.—Request hour.
10.10-11 p.m.—Request hour.
11-12 p.m.—Dance programme.

KFOX (239.9—1250 Keys.) Long Beach, Cal.
5-5.30 p.m.—Organ recital.
5.30-6 p.m.—Orchestra.
6-6.30 p.m.—Orchestra.
6.30-7 p.m.—Trio.
7-7.30 p.m.—Hawaiian trio.
7.30-8 p.m.—Orchestra.
8-8.30 p.m.—Old time music.
8.30-9 p.m.—Long Beach Municipal Band.
11-12 p.m.—Organ.
12-1 a.m.—Recordings.

KXA (526—570 Keys.) Seattle, Wash.
5-5.30 p.m.—Musical features.
5.30-6 p.m.—Piano concert.
6.30-7 p.m.—Courtesy programme.
7-7.30 p.m.—Musical selections.
7.30-8 p.m.—Vocal and dance programme.
8-8.30 p.m.—Studio feature.
8.30-9 p.m.—Opera selections.
9-9.30 p.m.—Soprano.
9.30-10 p.m.—Variety programme.
11-12 p.m.—"Bats in the Belfry" frolic.

KFQZ (332.7—850 Keys.) Hollywood, Cal.
5-6 p.m.—Dinner hour programme.
10-12 p.m.—Orchestra.

KGER (218.5—1370 Keys.) Long Beach, Cal.
5 p.m.—Children's programme.
5.40 p.m.—Novelty.
6.30 p.m.—Harmonica.
7.30 p.m.—Municipal Band concert.
10 p.m.—Studio programme.
10.30 p.m.—Orchestra.

KLX (340.7—880 Keys.) Oakland, Cal.
5.30-5.50 p.m.—Jazz pianist.
5.50-6 p.m.—Curtain calls.
6-7 p.m.—Concert trio.
7.30-8 p.m.—Studio programme.
8-9 p.m.—Pianist; tenor; trio.
9-10 p.m.—Studio programme.

KHQ (508.2—590 Keys.) Spokane, Wash.
6-6.30 p.m.—Seiberling, NBC.
6.30-7 p.m.—Concert orchestra.
7.30-8.30 p.m.—Standard Symphony hour, NBC.
8.30-9.30 p.m.—Old favorites.
9.30-10 p.m.—Studio programme.
10-11 p.m.—Brass band.
11-12 p.m.—Orchestra.

KFJR (230.6—1300 Keys.) Portland, Ore.
5.30-6 p.m.—Popular fiction.

CNRV (291.1—1030 Keys.) Vancouver, B.C.
10-11 p.m.—Male quartette.

KFRC (491.5—610 Keys.) San Francisco, Cal.
5-5.30 p.m.—Story Man.
6-6.30 p.m.—Organ recital.
7-8 p.m.—Cecilians' trio.
8.30-9 p.m.—Concert orchestra.
9-10 p.m.—Studio programme.
10-10.10 p.m.—Amos 'n' Andy.
10.10-11.10 p.m.—Orchestra.
11.10-12.10 p.m.—Concert orchestra.

KGB (220.4—1360 Keys.) San Diego, Cal.
6 p.m.—Popular recordings.
7 p.m.—Orchestra.
8 p.m.—Tenor.
9 p.m.—Harmony duo.

KNX (285.5—1050 Keys.) Los Angeles, Cal.
6-6.30 p.m.—String quintette.
7-7.30 p.m.—Baritone.
7.30-8 p.m.—Courtesy programme.
8-9 p.m.—Personality programme.
9-10 p.m.—Feature programme.
10-12 p.m.—Orchestra.
12-1 a.m.—Dance hour.

KFI (468.5—640 Keys.) Los Angeles
6 p.m.—Seiberling programme, NBC.
6.30 p.m.—Symphonette.
7.30 p.m.—Standard Symphony, NBC.
9.30 p.m.—Studio programme.
10 p.m.—Dance music programme, NBC.

KPLA (526—570 Keys.) Los Angeles, Cal.
5-6 p.m.—Concert quintette.
10-11 p.m.—Dance orchestra.

KTM (384.4—780 Keys.) Santa Monica, Cal.
6.30-9 p.m.—Hawaiian trio.
10-11 p.m.—Art Theatre varieties.

KPO (440.9—680 Keys.) San Francisco
5-5.30 p.m.—Children's hour.
6-6.30 p.m.—Seiberling programme, NBC.
6.30-7 p.m.—Song recital.
8.30-9 p.m.—Violin recital.
9-10 p.m.—Light opera presentation.
10-12 p.m.—Trovaderans, NBC.

KSL (265.3—1130 Keys.) Salt Lake City
6.30 p.m.—Novelty orchestra.
7.30 p.m.—Male quartette; instrumental trio.
8.30 p.m.—Organ and choir.
9 p.m.—Old-time dance music.
10 p.m.—Ballroom band.

KFWM (322.4—930 Keys.) Oakland, Cal.
6-6.30 p.m.—Watch Tower programme.
9-10 p.m.—Special musical programme.
10-11 p.m.—Studio programme.

KHJ (333.1—900 Keys.) Los Angeles, Cal.
5-5.30 p.m.—The Story Man.
5.30-6 p.m.—Late recordings.
6-6.45 p.m.—Organ recital.
7.30-8 p.m.—Concert orchestra.
8-9 p.m.—Majestic hour.
9-10 p.m.—Symphony orchestra.
10-12 p.m.—Dance orchestra.
12-1 a.m.—Organ recital.

KOMO (325.9—920 Keys.) Seattle, Wash.
5 p.m.—Kiddies' programme.
6 p.m.—Seiberling programme, NBC.
6.30 p.m.—Spanish orchestra; baritone.
7.30 p.m.—Standard Symphony hour, NBC.
8.30 p.m.—Old-time band.
9.30 p.m.—Trio.
10 p.m.—Brass band.
11.15-12.30 a.m.—Duets; orchestra.

KGW (491.5—610 Keys.) Portland, Ore.
6-6.30 p.m.—Seiberling programme, NBC.
6.35-7 p.m.—Concert trio.
7.30-8.30 p.m.—Concert, NBC.
8.30-9.30 p.m.—Memory Lane, NBC.
9.30-10 p.m.—Studio programme.
11-12 p.m.—Dance frolic.

KGO (379.5—790 Keys.) Oakland, Cal.
6.15-7.15 p.m.—Atwater Kent, NBC.
7.15-7.30 p.m.—"Enna Jettick Melodies," NBC.
7.30-9 p.m.—First Methodist Church.

KLX (329—1250 Keys.) Portland, Ore.
5-6 p.m.—Orchestra.
6-8 p.m.—Dinner concert.
8-10 p.m.—Studio programmes with staff artists.
10-11.30—Evening recordings.

KGO (379.5—790 Keys.) Oakland, Cal.
5-5.30 p.m.—Detective stories.
6-6.30 p.m.—Seiberling Singers, NBC.
6.30-6.45 p.m.—The bird man.
6.45-7.30 p.m.—Arrricultural programme.
7.30-8.30 p.m.—Standard Symphony hour.
8.30-9.30 p.m.—Memory Lane, NBC.

KXL (339—1250 Keys.) Portland, Ore.
5-6 p.m.—Rural request programme.
7-7.30 p.m.—Children's hour.
7.30-8 p.m.—Orchestra.
8-8.30 p.m.—Evening recordings.
8.30-9 p.m.—Music.
9-9.30 p.m.—Concert trio.
9.30-10 p.m.—Artists.
10-12 p.m.—Orchestra and vocal staff.
12-1 a.m.—Popular recordings.

KYA (343.8—1230 Keys.) San Francisco
5-6 p.m.—"Travelogues."
6.30-7 p.m.—Sonora hour.
8-8.30 p.m.—Male quartette, ABC.
8.30-9 p.m.—American Artistic Ensemble, ABC.
9-10 p.m.—Musical comedy and opera hour, ABC.
10-12 p.m.—Orchestra, ABC.

KFSG (267.7—1120 Keys.) Los Angeles, Cal.
9-10 p.m.—Water baptismal service.
10-11 p.m.—Organ recital.

KFWB (315.6—950 Keys.) Hollywood, Cal.
5 p.m.—Radio review.
6.45 p.m.—Entertainers.
7.15 p.m.—Concert quintette.
8.30 p.m.—Courtesy programme.
9 p.m.—Tenor; orchestra.
10-11 p.m.—Orchestra.

FRIDAY, JANUARY 25, 1929
CFCT (475.9) Victoria, B.C.
9 a.m.—The morning market quotations from the B.C. Bond Corporation.

## STATION NOTES

SUNSET ORGAN RECITAL

The majestic Metropolitan Church organ will be heard over CFCT this evening, when the Sunset Broadcasters present their weekly organ recital between 6.20 and 7.20 o'clock. The programme, rendered by Edward Parsons, the "Sunset Organist," will consist entirely of transcriptions. The brilliant overture to "William Tell," by Rossini, will open the hour this evening. "Demande et Response," by Coleridge-Taylor, and the second and third parts of Lufgini's "Ballet Egyptian" will also be included. The stirring tones of "Finlandia," by Sibelius, will close the recital.

DANCE MUSIC

Modern dance music, introducing the latest "hits," will be broadcast by CFCT this evening. The first programme will take place from 7.30 to 8 o'clock and originate in the Empress Hotel, while the second will commence at 11 o'clock, continuing until midnight. This programme will take place in the Crystal Garden.

WAGNERIAN MUSIC

Music of Scotland will occupy the featured position in the Seiberling programme to be broadcast through a nation-wide hook-up of thirty-seven NBC system stations to-night from 6 to 6.30 o'clock, Pacific Standard Time.

A group of Scottish folk melodies in a special arrangement by Frank Black, Seiberling musical director, will be sung by the Seiberling Singers as the opening number. This medley includes "Robin Adair," "Ye Banks and Braes of Bonnie Doon" and "Comin' Through the Rye."

"Annie Laurie," beloved throughout the world, will be played on two pianos by Phil Ohman and Victor Arden. James Melton, tenor, will sing another Gaelic number, Nelson's "Mary of Argyle."

The balance of the programme includes four entirely different selections. One of these is Tchaikovsky's "June," a barcarolle from his suite, "The Seasons," which will be played by the "Singing Violins."

Pacific Coast stations KHQ, Spokane; KOMO, Seattle; KGW, Portland; KGO, Oakland; KPO, San Francisco, and KFI, Los Angeles, will broadcast this half hour.

STANDARD SYMPHONY HOUR

Supplementing this morning's Standard school broadcast, which explained to pupils the influence of Wagner's operas on orchestral development, the Standard symphony hour will be broadcast through NBC system stations to-night from 7.30 to 8.30 o'clock. This hour's concert, although complete in itself, features music played during the morning half hour.

"Wagner's Operatic Predecessors," the first of the four sections into which this hour is divided, opens with the march from "Tannhauser," which marks the entry of the contestants into the Hall of Song for the singing contest.

In the second period, entitled "Richard Wagner and His Music," a short, musically-illustrated talk on Wagner's music will be heard. The outstanding number of this group is Wagner's "Spinning Song," from his "Flying Dutchman," in which women are spinning, chatting and singing with the sound of the wheels' whirring accompaniment predominating.

The glorious "Trumpet March" from the third act of Verdi's tragic opera drama, "Aida," is one of the three orchestral offerings in the third section, called "Wagner's Operatic Contemporaries and Followers."

Berlioz's "Menuet des Follets," from his dramatic legend, "The Damnation of Faust," and Litzt's Sixth "Hungarian Rhapsody" are included in the fourth section, "Wagner and the Symphony Orchestra."

The Standard Symphony Hour will be broadcast through stations KHQ, Spokane; KOMO, Seattle; KGW, Portland; KGO, Oakland, and KFI, Los Angeles.

LIGHT CLASSICAL AND DANCE MUSIC

A variety programme of light classics and popular music will be released on the Pacific Coast by stations of the ABC Network this evening, when the "Columbians," famous symphonic jazz orchestra of the Columbia Broadcasting system, appear in a nation-wide broadcast between 7 and 7.30 o'clock, Pacific Standard Time.

Freddie Rich, well-known song writer and leader of the Columbians, has selected Kreisler's "Caprice Viennoise" and Ferdie Gofe's "Metropolis" to adapt to the talents of the orchestra, injecting jazz interpretations in one instance and symphonic interpretations in the other.

In addition, the programme will include a rhythmic paraphrase of "Russian Fantasy" and Irving Berlin's great song hit, "Together."

This broadcast will be released on the Pacific Coast by stations KJR, Seattle; KEX, Portland; KGA, Spokane; KYA, San Francisco, and KMTR, Hollywood, members of the ABC Pacific Coast Network.

"CHIMES OF NORMANDY"

"Chimes of Normandy," Robert Planquette's famous comic opera, will be presented over the ABC Network from the Seattle studios of the American Broadcasting Company by members of the American Opera Company this evening between 9 and 10 o'clock, Pacific Standard Time.

Agatha Turley, Irish soprano, and Virginia Strong, coloratura soprano, will be featured in the leading feminine roles as "Germaine" and "Serpolette," respectively. Sydney Dixon, tenor, is cast as "Grenicheux," a fisherman, and G. Donald Gray, baritone, plays the part of "Henri," a young marquis.

The scene of the opera is Normandy in the seventeenth century. How the marquis meets Germaine, rescues her from her miserly uncle, who kidnaps her to make her his servant, and how the marquis and a few followers solve the mystery of the haunted castle of Corneville, will be revealed in the presentation this evening.

Jacques Jou-Jerville, well-known operatic director and vocal director of the ABC Network, directs the radio presentation of this opera. Musical interludes and accompaniment are furnished by a thirty-piece orchestra.

This programme will be broadcast through KJR, Seattle; KEZ, Portland; KGA, Spokane; KYA, San Francisco, and KMTR, Hollywood, members of the ABC Pacific Coast Network.

RADIO COMEDY

The first episode of "The Chronicles of Katz," a series of radio comedies written by Albert H. Ottenheimer, will be presented by stations of the ABC Pacific Coast Network this evening between 8 and 8.30 o'clock, Pacific Standard Time.

The "Chronicles of Katz" concern themselves with one Max Katz, a New York theatrical booking agent, with something of a connoisseur's taste in sarcasm and little kindnesses. Mr. Ottenheimer portrays the character of Max Katz, about whom he writes, while other characters in the play are portrayed by members of the Seattle Repertory Players.

"Katz and the Canaries" is the title of to-night's episode. The setting is the inner office of Katz's suite on the top floor of a rather antiquated, narrow-corridored building just off the Rialto.

The cast includes a number of well-known Pacific Coast actors. Harold Johnsrud appears as "Johnny Meeker," an orchestra leader, and Marion Litonius plays the role of secretary to Mr. Katz. "Jerry King" of "King and Keefe, the California Canaries," and "Jenny Keefe," his wife, are portrayed by Kirk Roberts and Miss Wilhelmina Reaume, respectively.

This broadcast will be released by stations JKR, Seattle; KEX, Portland; KGA, Spokane; KYA, San Francisco, and KMTR, Hollywood, members of the ABC Pacific Coast Network.

FRIENDSHIP FIRMLY BASED

Toronto, Jan. 4—It would take more than Chicago water steals, radio broadcasting troubles, liquor smuggling and arguments over the price of newsprint to jeopardize seriously the present good feeling existing between Canada and the United States, in the opinion of Prof. W. Bennett Munro of Harvard, a former Canadian, now recognized as a distinguished United States constitutional authority, who is visiting Toronto.

THE OLD, RELIABLE

Use Gillett's Lye to MAKE YOUR OWN SOAP and for cleaning and DISINFECTING

Gillett's Lye Protects Your Health and Saves Your Money

Smartly Designed

Excellently Finished

Handy to Use

Highly Efficient

The MONOPHONE a new type of telephone

An instrument of beauty, and yet without equal from the standpoint of handiness and efficiency — that's the Monophone. This type of telephone can now be obtained at a cost of only twenty-five cents more per month than the ordinary desk set. No charge other than this is made for replacing existing instruments with Monophones.

B. C. TELEPHONE CO.

FLU-GRIP
Check before it starts.
Rub on—inhale vapors
VICKS VAPORUB
Over 31 Million Jars Used Yearly

## SIDE GLANCES — By George Clark

"I'll have to go into some other business, this ain't any way to treat a horse."

## AUNT HET

BY ROBERT QUILLEN

"My third boy wasn't as bright as the others, but I didn't expect much when I seen he was long an' skinny like his pa's folks."

(Copyright, 1929, Publishers Syndicate)

## POOR PA

BY CLAUDE CALLAN

"I was relieved when Ma said she wanted me to help serve the refreshments. I thought she'd called me out on account of that joke I told."

(Copyright, 1929, Publishers Syndicate)

## To-morrow's Horoscope

FRIDAY, JANUARY 25, 1929

Good and bad planetary aspects contend to-day, according to astrology, which finds in the stars menacing signs.

The morning is auspicious for professors, scientists and lawyers, for the sway quickens all the mental processes, it is believed.

Aviators will benefit while this configuration prevails, but they should be cautious in making flights under this planetary government.

Under this rule of the stars, educators and philosophers may be inclined to criticize world conditions, and to see the worst instead of the best.

It is read as a most unlucky day to seek employment, and foolhardy indeed is the employee who asks for an increase in compensation while these aspects have power.

Labor may express discontent and make insistent demands under the influence of this government of the stars.

Women may be inclined to indulge in temperament and to be rather exacting in the family circle. They should exercise self-control until there is a more favorable sway.

Hasty words and quick retorts are frequent under this rule, and for this reason men and women should think twice before they speak to-day.

Severe weather in many parts of the country will interfere with many lines of business, it is prognosticated, but ultimately losses will be more than compensated, astrologers forecast.

Office holders are subject to severe judgment at this time, when individual problems cause the people to envy what is termed success.

Persons whose birthdate it is have the augury of a year of unusual experiences. Hasty decisions and ill-considered actions should be steadfastly avoided. Courtship may be most unlucky.

Children born on this day may be impulsive and difficult to guide, but exceedingly talented in many ways. These subjects of Aquarius may make fame on the stage. They gain most quickly in foreign lands.

(Copyright, 1929)

## OUR BOARDING HOUSE —By AHERN

## SCHOOL DAYS —By DWIG

## ELLA CINDERS—More Lavish Gifts —By BILL CONSELMAN and CHARLIE PLUMB

## BRINGING UP FATHER —By GEORGE McMANUS

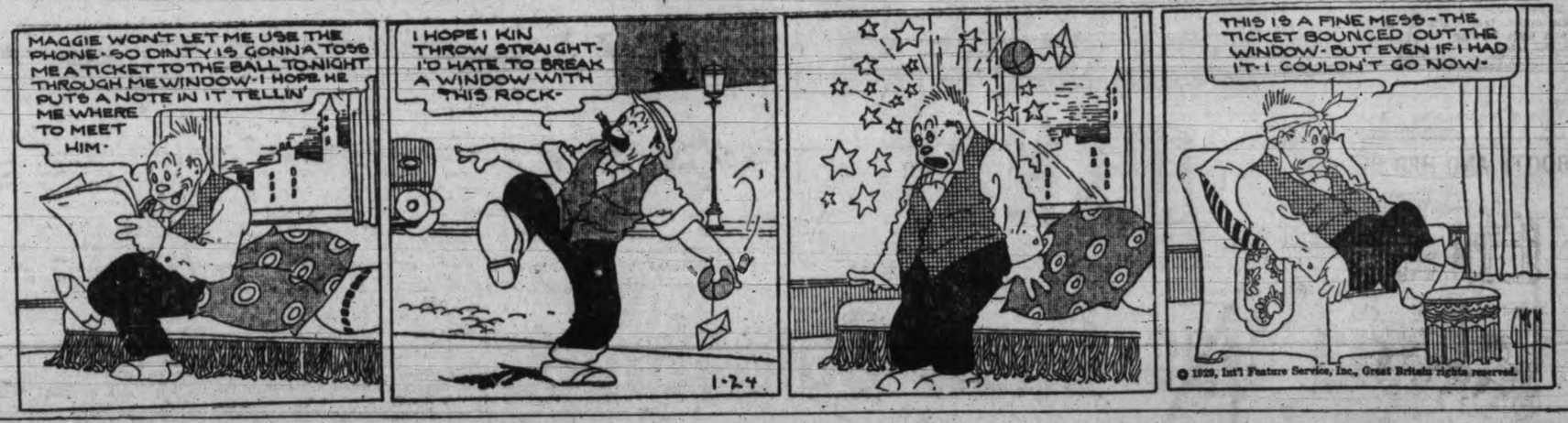


## CROSSWORD PUZZLE

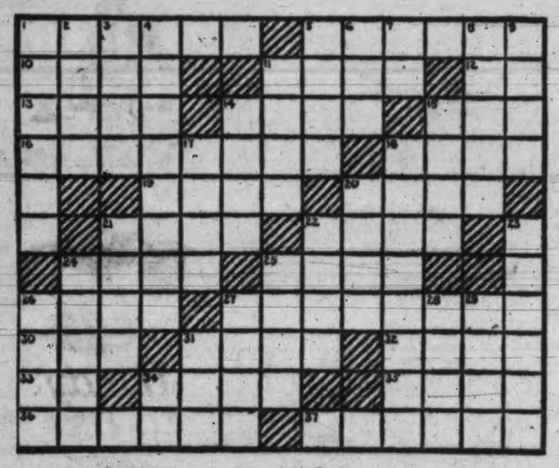

**HORIZONTAL**

1. First in importance.
5. What grasshopper, migrating in vast swarms, furnished one of the Mosaic plagues which molested Egypt?
10. Journey by automobile.
11. What is hockey called when played on horseback?
12. Hail!
13. Idol.
14. Ground.
15. Estimated perfect score in golf.
16. Dainty.
18. Dress.
19. Short letter.
20. What is the structural unit of which plants and animals are built up?
21. What is the frightful giant of folklore called.
22. To lean at easy.
24. Brought up.
25. Who shared the power of the god Zeus and was also his wife? (Greek mythology.
26. Diagonal.
27. To grow after the fashion of plants.
30. Measure of cloth.
31. Vehicles.
32. To press.
33. Deity.
34. Sweet-smelling flower.
35. Which is the chief river in Egypt?
36. An oppressor.
37. Standards of perfection.

**VERTICAL**

1. Plumes or rates highly.
2. Well-known cereal grass.
3. Image.
4. Covering of spinal cord.
5. Solitary.
6. Ancient.
7. Abbreviation for company.
8. Square outer garment similar to a large muffler.
9. Lacerated.
11. The crown of the head.
14. Tardy.
15. List of the electors who may vote.
17. Heavy string.
18. Animal jelly.
20. Centre of an apple.
21. Verbal.
22. Limbs.
23. Divisions of acts in drama.
24. Policeman's club.
26. In this place.
28. Vegetable.
27. Enormous.
29. Sound of a bell.
34. Sun god.

| | | | | | | | | | | | | |
|---|---|---|---|---|---|---|---|---|---|---|---|---|
| S | P | E | E | D | Y | | R | I | B | A | L | D |
| T | A | L | L | Y | | | | R | A | R | E | R |
| A | C | U | M | E | N | | D | E | R | I | V | E |
| T | E | D | | | A | G | E | | | S | E | A |
| E | R | E | | S | T | O | R | E | | | E | R | R |
| | | | | A | U | R | A | L | | | | |
| S | P | A | | T | R | A | I | L | | | C | A | P |
| P | A | L | | | A | L | L | | | | A | N | A |
| A | N | I | M | A | L | | S | T | A | T | I | C |
| R | I | V | E | N | | | | O | B | E | S | E |
| S | C | E | N | I | C | | | S | P | A | R | E | D |

Solution of Yesterday's Puzzle

## MUTT AND JEFF—It Doesn't Sound Logical to Jeff

(Copyright, 1929, by R. C. Fisher. Trade Mark Reg. in Canada)

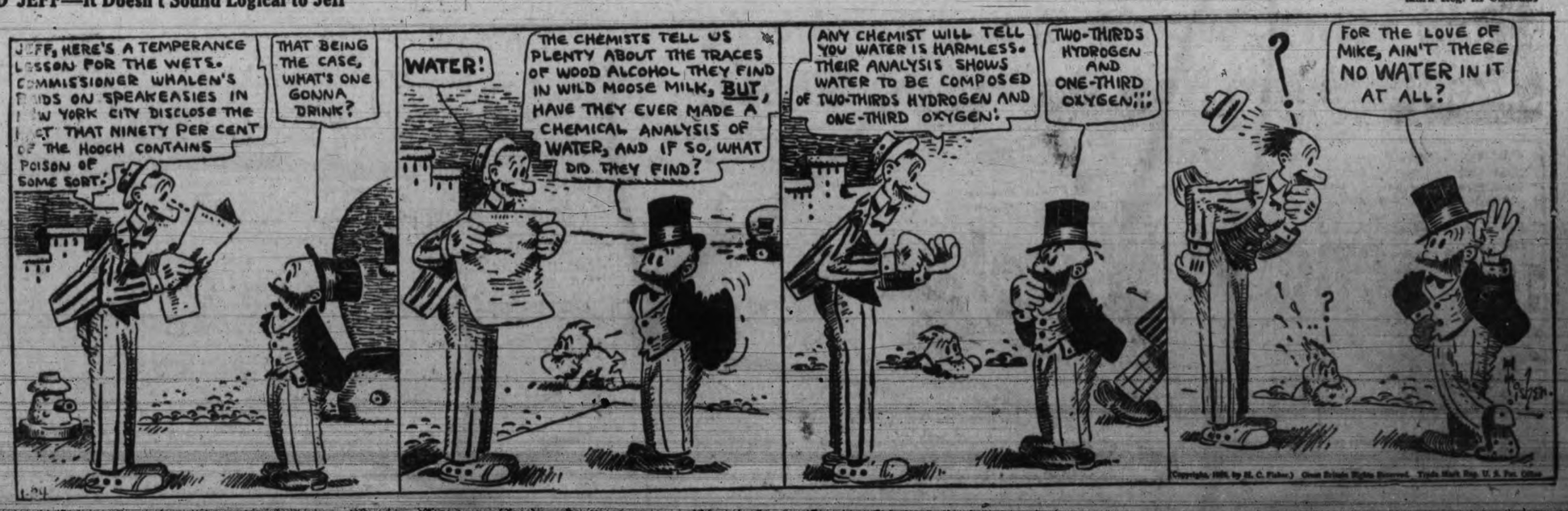

# DEEP SEA, COASTWISE SHIPPING, AND RAILROAD NEWS


**FUEL ECONOMY and COOKING EFFICIENCY**

WHAT the modern housewife demands . . . Qualities every Albion Range provides, together with fine appearance and lasting durability. A Made-in-Victoria product. See them at any dealers.

**ALBION**
STOVE WORKS LIMITED
2101 GOVERNMENT STREET

**J. KINGHAM & COMPANY LIMITED**
1004 BROAD ST. (Pemberton Bldg.) PHONE 647



FINEST CREAMERY BUTTER
OUR OWN BRAND
IN ¼ LBS
CENTRAL CREAMERIES LTD.


## SWEDISH KING GOES TO ROME

Stockholm, Jan. 24.—King Gustav of Sweden left here for Rome to-day, hastening to the bedside of his wife, Queen Victoria, who is ailing in her villa near the Italian capital.

The queen's health has been poor for years and lately her condition has taken a turn for the worse.


## Quick Pile Relief

Dr. Leonhardt's Hem-Roid is guaranteed to banish any form of Pile misery, or money back. It gives quick action even in old, stubborn cases. Hem-Roid is a harmless tablet that removes blood congestion in the lower bowel—the cause of piles. It brings joyful relief quickly and safely or costs nothing. MacFarlane Drug Co., Vancouver Drug Co., and druggists everywhere sell it with this guarantee. (Advt.)


## PRINCESS NORAH WILL BE OPENED TO PUBLIC LATER

**Congratulatory comment has been heard around the C.P.R. docks in the inner harbor about the new Princess Norah which arrived yesterday at noon from Scotland, where she was built.**

Although not open to the public yet, a large number of people have been shown around the ship and all are expressing themselves as delighted with the latest addition to the rapidly growing fleet of trim steamers on the coast.

The comfortable staterooms and public lounges, as well as the liberal deck space, in the opinion of all who have seen the new ship, make her admirably suited for the West Coast tourist run, which service she was primarily built for. It is the intention of C.P.R. officials here to drydock the Norah within the next week to remove the stains of her long voyage from the Clyde and then to throw her open to public inspection before she is placed in service.

The date she will be open will be announced later. In the meantime, Captain Sainty and the officers who brought the ship on her 10,000 mile voyage are enjoying well-earned rests at home with their families. Capt. Sainty will have several weeks' holiday and will then resume command of the Princess Charlotte, his favorite steamer of the coast fleet. "The Norah is the finest little ship out" said the genial skipper, yesterday, "but the Charlotte still has the warmest spot in my heart."

## BILL CLEARS FERRY CAPTAIN

### Held Ferry Subsidy Contract Before Election to House

### Legislation Aims to Remove Doubt of Right to Seat in House

Two special bills were introduced into the Legislature on Wednesday as a result as to the legality of Captain James Fitzsimmons, member for Kaslo-Slocan, to occupy his seat in the Assembly by reason of the fact that prior to his election he held a ferry subsidy contract with the Government. The purpose of the measures is to remove all shadow of doubt as to his right to continue as a representative of his riding.

According to the preamble of Bill No. 4, "An act to indemnify and relieve Captain James Fitzsimmons respecting his election as a member of the Legislative Assembly" the captain held a charter or license issued "under the Great Seal of the Province for the operation of a ferry on the Arrow Lakes, but before accepting nomination he assigned his interest to the Beaton Boat Company Limited.

After his election some doubt arose as to whether he could, under existing legislation, assign his charter. It is to make clear that he is entitled to do so, and to indemnify him against being unseated for that reason, that the bill is brought forward.

Coincident with this measure is an amendment to the Ferries Act, introduced by Hon. Nels S. Lougheed, Minister of Public Works, defining the right of a license holder to assign his charter or rights.

## Rochelie Docks From California

From San Francisco and other California ports the Kingsley Navigation Company's coastwise freighter Rochelie, docked at the Rithet piers this morning at 12.30 o'clock. After discharging fifty tons of cargo here she left for Mainland ports at 5 o'clock, keeping Ted King of King Brothers, local agents, out of bed until that time.

## PRESIDENT TAFT BRINGING LIGHT CARGO THIS TRIP

Showing a decided drop from cargoes brought in to Victoria on the last three or four American Mail arrivals from the Orient, the President Taft has only 200 tons for discharge at this port when she docks here on Monday morning from China, Japan and the Philippine Islands, it was stated by W. M. Allan, local agent, this morning, who has received advice from Seattle. It is expected that the liner will come alongside the Rithet piers about 7 o'clock. Mr. Allan will receive definite time of arrival from Capt. K. A. Ahlin, master of the liner, over the week-end.

## ATTENDING FESTIVAL

CAPT. F. W. WALLACE

noted Canadian writer, who has published more than half a dozen well-known books and novels on sea themes. Capt. Wallace, himself a former skipper on a Bluenose ship, has written a musical sketch, "Bound for the Rio Grande," for the Vancouver Sea Musical Festival and is in Vancouver to supervise the production of his own work.

## Former Beryl G. Is Total Wreck Salvors Declare

Vancouver, Jan. 24—The fifty-foot gasboat Manzet, the former Beryl G., is a total loss, lying broken and scattered on the rocky shores of Valdez Island, according to officers of MV. Helac No. 1 of Vancouver Drydock & Salvage Company, who returned Tuesday evening from a survey of the wreck. They stated that salvage operations would be useless. She was insured for $2,000.

This brings to an end the life of another participant in the terrible tragedy of 1925, when Captain W. J. Gillis and his son William were killed in a hi-jacker raid.

The Beryl G. which was then the name of the craft, was a silent witness but stains and other marks on her decks were important factors in the trial of Baker and Sowash.

## SAN FRANCISCO SHIPPING

San Francisco, Jan. 24—Denying reports that the Williams Steamship Company is soon to be purchased by K. D. Dawson, of Portland, George T. Williams, president of the line declared here yesterday that he is planning shortly to augment his fleet. Williams stated that while negotiations are pending for the sale of the Williams steamers Willwello, Willangle and Willbabco, of the Oregon Steamship Corporation, holding company of the three steamers, no definite conclusion has yet been arrived at.

Arthur B. Swezey, Pacific Coast representative of the Cunard Line, left here last night for Los Angeles. He will confer with southern representatives of the line regarding the arrival at that port of the company's round-the-world liner Franconia on May 15. The vessel will carry a number of passengers from this coast direct to Liverpool.

Effective February 11 with the arrival here of the steamer Manhattan Island, the Redwood Line will transfer its East Bay terminal from Oakland to Alameda. No reason for the change was given by L. B. Fitch, representative of the Redwood Line.

## Parthenia Now En Route Here; Due On Sunday

En route to Victoria and Vancouver the Donaldson liner Parthenia sailed from Los Angeles direct for this port on Tuesday morning at 1 o'clock according to advice received in the city this morning by Rithet Consolidated Limited, local agents from company headquarters in the south. She is expected to arrive at the William Head quarantine station on Sunday night. A. E. Shanks of Rithets will receive wireless advice from the captain of the liner stating the exact time of arrival here later in the week.

For discharge at this port the Parthenia has about 100 tons of general cargo from Glasgow and Liverpool. After unloading here she will proceed to Vancouver.

## Two Blue Funnel Liners Expected Here On Tuesday

With a good passenger list and a heavy cargo, the Blue Funnel liner Protesilaus is now en route to this port from China and Japan, according to present schedule in the hands of Rithet Consolidated Limited, local agents. She is expected to arrive here on Tuesday, January 29.

Outbound to ports in the Orient the liner Tyndareus of the same fleet, will sail from the Rithet piers at this port on the afternoon of the same day. She will take a fair passenger list and a heavy general cargo when she puts to sea, destined for Yokohama, her first port of call in the Orient.

### BOUND FOR MAINLAND

Bound to the Mainland the Japanese freighter Yogen passed the William Head quarantine station at noon today from China and Japan. Also en route to Mainland ports the freighter Reiyo Maru expected to arrive at the quarantine station at 9 o'clock tonight.

## Fairfield Gets Contract For Coast Vessels

Contract for the two new steamers for the night run between Victoria and Vancouver has been let to the Fairfield Shipbuilding and Engineering Company at Govan, Scotland, it was learned yesterday afternoon, upon the receipt of a letter from Capt. C. D. Neroutsos, manager of the B.C. Coast Service who is absent in Europe. It was announced in The Times some weeks ago that the contract had been let but which bid had been accepted was not at that time known. Capt. Neroutsos in his letter yesterday said that the steamers would be delivered in the Spring of 1930, one in February and the other in April. They will be constructed primarily for the night service with plenty of sleeping accommodation.

## New C.N. Station Opened In North Manitoba Centre

The Pas, Man., Jan. 24.—Another chapter in the development of Northern Manitoba was written to-day when the new $75,000 station of the Canadian National Railways here was officially opened. A ceremony was held at the new building, which is situated in the heart of the town.

Major J. G. MacLachlan, district engineer of the C.N.R., turned the station key over to V. I. Smart, general superintendent of transportation, who opened the door of the station to the public.

### BANK REORGANIZATION

Spokane, Jan. 24.—The Old National Bank and Union Trust Company has purchased the entire assets of the City National Bank and has assumed all the latter's liabilities, D. W. Twohy, chairman of the board of the Old National, said to-day.


**Sea Music Festival VANCOUVER**

Jan. 23 to Jan. 26

The richest gems of the sea. Songs of all the ages, depicting the loves and the hates of the Ancient Mariners, and the music that is forever linked with the deathless memories of Drake and Nelson and the famous captains of the Mercantile Marine.

A galaxy of eminent English and Canadian artists will feature in this great event at the

**HOTEL VANCOUVER**

Ask the Ticket Agent for literature and full information.

**CANADIAN PACIFIC**

Tickets on Sale at Information Bureau, Hotel Vancouver
PRICE ON REQUEST


## German Freighter Aground On Sand In Columbia River

Portland, Ore., Jan. 24.—The Merchants' Exchange Radio Station here reported to-day that the German steamer Witell, bound to sea, had been aground in the Columbia River at St. Helen's since 8 p.m. yesterday. The tug Port of Portland left this morning to help pull her off. The Witell is bound for continental ports.

San Francisco, Jan. 24.—The German freighter Witell, which grounded on a sand bar in the Columbia River, has a gross tonnage of 6,079. It is owned by the Nord Deutscher Lloyd Company operating regularly in the Pacific-European trade.

### CANADIAN PACIFIC RAILWAY

The "Imperial Limited" at 9 p.m. daily to Montreal direct.

The "Toronto Express" at 9 a.m. daily to Toronto direct.

The "Soo-Pacific Express" at 9 p.m. daily to Chicago via Minneapolis and St. Paul.

The "Coast-Kootenay Express" at 7.20 p.m. daily to Nelson via the Kettle Valley. •••

### WEST COAST SERVICE

Effective October 1, 1928, the steamer will leave for Port Alice and way ports on the 1st, 11th and 21st of the month. •••

### GULF ISLANDS SERVICE

Effective October 1, 1928, the steamer Otter will leave for the Gulf Islands on Mondays, Wednesdays and Thursdays at 7.15 a.m. The steamer Charmer will leave for Vancouver via the Gulf Islands on Tuesdays at 11.00 a.m. •••

# MARINE INTELLIGENCE

## Vessel Movements

Seattle, Jan. 23.—Arrived: Julia Luckenbach, Portland; Doylestown, Virginian, Admiral Watson, Northwestern, Tacoma; Cadbopeak, Daisy Gray, Captain A. F. Lucas, San Francisco; Brookings, Port Angeles; M. H. Whittier, Port Costa; Huguenot, Vancouver. Sailed: Wapama, Sound ports; Admiral Watson, San Francisco; Doylestown, Port Angeles; John C. Kirkpatrick, Everett; Mundelta, Melville Dollar, Tacoma; Captain A. F. Lucas, El Segundo; Huguenot, Eagle Harbor; Hartwood, San Francisco.

Tacoma, Jan. 23.—Arrived: Mogul, Britannia, B.C.; Mundelta, Baltimore; Admiral Watson, San Francisco; Melville Dollar, Shanghai; Port Angeles, San Francisco. Sailed: Providencia, Santa Rosalia; Northwestern, Seward; Virginian, New York, via Seattle; Doylestown, San Francisco; Admiral Watson, San Francisco.

Portland, Jan. 23.—Arrived: Dan F. Hanlon, Los Angeles; Admiral Peary, San Francisco. Sailed: Lehree, San Francisco; Witell, Antwerp; Ms. Pacific President, Glasgow.

San Francisco, Jan. 23.—Arrived: Admiral Moser, Sah Pedro; Charcas, Tacoma; Turlcum, Rosaria, Makawao, Honolulu; F. H. Hillman, Celilo Deroche, Wallingford, San Pedro. Sailed: Emma Alexander, Nome City, San Pedro; Makura, Sydney; Munaires, Jacksonville; Hardanger, Vancouver; Cetopa, Baltimore.

**Arrived:**

Falmouth, Jan. 22.—Willowpool, Vancouver.

Dairen, Jan. 22.—Shelton, Seattle; Golden Star, San Francisco.

Sydney, Jan. 22.—Heina, Gray's Harbor.

Havre, Jan. 19.—Sonora, San Francisco.

Bremen, Jan. 20.—Portland, San Francisco.

Sydney, Jan. 21.—Karifari, Portland.

Shanghai, Jan. 21.—Silver Ash, San Francisco.

Manila, Jan. 22.—Margaret Dollar, Seattle.

Avonmouth, Jan. 22.—Thirlby, Vancouver.

New York, Jan. 23.—Tsuyama Maru, San Francisco.

**Sailed:**

New York, Jan. 23.—Willbaco, San Francisco; Solana, San Francisco; Sagadahoc, Portland.

Philadelphia, Jan. 23.—Willhilo, San Francisco.

Panama Canal, Jan. 22.—Passed, bound west: Malkn, New York for San Francisco; Challenger, New York for San Francisco; San Francisco, Hamburg for San Francisco; Edward Luckenbach, New Orleans for San Francisco; Point Judith, Galeston for San Pedro; Sunbeam, Philadelphia for San Pedro; Pilar de Larrinaga, Antwerp for Vancouver.

## Tide Table

January

| Day | Time | Ht | Time | Ht | Time | Ht | Time | Ht |
|---|---|---|---|---|---|---|---|---|
| | h. m. | ft. | h. m. | ft. | h. m. | ft. | h. m. | ft. |
| 24 .... | 6.12 | 8.9 | 7.07 | 8.8 | 12.01 | 10.3 | 20.43 | 0.3 |
| 25 .... | 6.05 | 8.9 | 8.26 | 8.6 | 12.49 | 10.0 | 21.24 | 0.6 |
| 26 .... | 6.18 | 8.8 | 9.29 | 8.3 | 13.39 | 9.5 | 22.06 | 1.2 |
| 27 .... | 6.39 | 8.6 | 10.32 | 7.8 | 14.29 | 8.7 | 22.45 | 1.9 |
| 28 .... | 6.59 | 8.4 | 11.39 | 7.0 | 15.25 | 7.8 | 23.24 | 2.8 |
| 29 .... | 7.29 | 8.0 | 12.48 | 6.3 | 16.38 | 7.0 | 23.59 | 3.7 |
| 30 .... | 7.43 | 8.7 | 14.00 | 5.7 | 18.20 | 6.3 | .. .. | .. |
| 31 .... | 6.24 | 5.0 | 8.03 | 8.7 | 15.09 | 4.9 | 21.44 | 5.9 |

The time used is Pacific Standard, for the 120th Meridian west. It is counted from 0 to 24 hours, from midnight to midnight. The figures for height serve to distinguish high water from low water. Where blanks occur in the table the tide rises or falls continuously during two successive tidal periods without turning.

To find the depth of water on the sill of the Esquimalt drydock at any tide, add 16.9 feet to the height of high water as above given.

## Sunrise and Sunset

Time of sunrise and sunset (Pacific Standard Time) at Victoria, B.C., for the month of January, 1929.

| | Sunrise | | Sunset | |
|---|---|---|---|---|
| Date | Hour | Min. | Hour | Min. |
| 24 | 7 | 53 | 4 | 58 |
| 25 | 7 | 52 | 4 | 59 |
| 26 | 7 | 51 | 5 | 01 |
| 27 | 7 | 50 | 5 | 02 |
| 28 | 7 | 49 | 5 | 04 |
| 29 | 7 | 47 | 5 | 05 |
| 30 | 7 | 46 | 5 | 07 |
| 31 | 7 | 45 | 5 | 08 |

Meteorological Observatory, Victoria, B.C.

## Spoken By Wireless

January 23, 8 p.m. Shipping:

SHIDZUOKA MARU, Yokohama to Victoria, 770 miles from Victoria.

EMPRESS OF RUSSIA, Yokohama to Victoria, 936 miles from Victoria.

NIAGARA, Victoria to Sydney, 2,602 miles south of Honolulu.

BRADYNE, Yokohama to Vancouver, 1,800 miles from Estevan.

CHOKKOH MARU, Vancouver to Yokohama, 907 miles from Victoria.

MINA BREA, San Pedro to Vancouver, 945 miles from Vancouver.

HOKKOH MARU, Yokohama to Portland, 600 miles from Astoria.

MEIYO MARU, Yokohama to Vancouver, 1,250 miles from Estevan.

SHUNSHO MARU, bound Vancouver, 1,360 miles from Estevan.

January 24, 12 noon—Weather:

Estevan, part cloudy; northwest; fresh; 29.88; 34; sea, choppy.

Pachena, overcast; northwest; light; 29.82; 37; sea, moderate.

Prince Rupert, overcast; calm; 29.78; 41; sea, smooth.

## Deep Sea Movements

**To Arrive**

SHIDZUOKA MARU, China and Japan, January 26.

EMPRESS OF RUSSIA, China, Japan and the Philippine Islands, January 26.

KINDERDYK, European ports, January 27.

PRESIDENT TAFT, China, Japan and the Philippine Islands, January 28.

AORANGI, Sydney, Auckland, Suva and Honolulu, February 1.

LONDON IMPORTER, United Kingdom, February 2.

EMPRESS OF ASIA, China, Japan and the Philippine Islands, February 9.

YOKOHAMA MARU, China and Japan, February 9.

PRESIDENT JEFFERSON, China, Japan and the Philippine Islands, February 11.

ARABIA MARU, China and Japan, February 12.

GOOTENDYK, European ports, February 15.

PACIFIC SHIPPER, United Kingdom, February 16.

TOYAMA MARU, China and Japan, February 23.

PRESIDENT LINCOLN, China, Japan and the Philippine Islands, February 25.

ALABAMA MARU, China and Japan, February 27.

**To Sail**

ARIZONA MARU, China and Japan, January 24.

PRESIDENT PIERCE, China, Japan and the Philippine Islands, January 26.

EMPRESS OF RUSSIA, China, Japan and the Philippine Islands, February 2.

AFRICA MARU, China and Japan, February 6.

AORANGI, Honolulu, Suva, Auckland and Sydney, February 6.

PRESIDENT TAFT, China, Japan and the Philippine Islands, February 9.

SHIDZUOKA MARU, China and Japan, February 9.

EMPRESS OF ASIA, China, Japan and the Philippine Islands, February 16.

PRESIDENT JEFFERSON, China, Japan and the Philippine Islands, February 16.

YOKOHAMA MARU, China and Japan, February 23.

ALABAMA MARU, China and Japan, February 27.

## Moonrise and Moonset

Time of moonrise and moonset (Pacific standard time) at Victoria, for the month of January, 1929:

| Day | Rises | Sets | Phases |
|---|---|---|---|
| 24..... | 4.11 p.m. | 7.51 a.m. | |
| 25..... | 5.33 p.m. | 8.34 a.m. | Full moon. |
| 26..... | 6.54 p.m. | 9.06 a.m. | |
| 27..... | 8.13 p.m. | 9.31 a.m. | |
| 28..... | 9.28 p.m. | 9.52 a.m. | |
| 29..... | 10.39 p.m. | 10.10 a.m. | |
| 30..... | 11.48 p.m. | 10.27 a.m. | |
| 31..... | ..... | 10.44 a.m. | |

The Meteorological Observatory, Gonzales Heights, Victoria, B.C.

Note—These times are correct to within one or two minutes

## Coastwise Movements

**For Vancouver**

Princess Charlotte leaves daily at 2.15 p.m.

Princess Louise or Princess Alice leaves daily at 11.45 p.m.

**From Vancouver**

Princess Louise or Princess Alice arrives daily at 7 a.m.

Princess Victoria arrives daily at 3 p.m.

**For Seattle**

Iroquois leaves daily at 10.15 a.m.

Princess Victoria leaves daily at 4.30 p.m.

**From Seattle**

Iroquois arrives daily at 9 a.m.

Princess Charlotte arrives daily at 1.15 p.m.

**West Coast Route**

Princess Maquinna will leave January 21.

**Alaska Schedule**

Princess Mary will leave Vancouver at 9 p.m., January 27, February 11 and February 21, for Skagway.

**Prince Rupert-Portland Canal**

Prince Rupert leaves Vancouver every Monday at 8 a.m. for Prince Rupert, Stewart and Anyox.

**Vancouver-Prince Rupert**

Princess Royal leaves Vancouver every Wednesday for Prince Rupert and way ports.

**Gulf Islands Service**

Steamer Otter leaves Victoria for Gulf Islands at 7.15 a.m. on Mondays, Wednesdays and Thursdays.

Steamer Charmer leaves Victoria for Gulf Islands every Tuesday at 11.00 a.m.

## C.N.S. Movements

Canadian Importer, en route from Halifax to Victoria; due here February 16.

Canadian Miller, en route to Halifax from Victoria and Vancouver; due back in Victoria April 15.

Canadian Seigneur, loading in Halifax; due in Victoria March 17.

Canadian Ranger, loading in Vancouver; due Victoria January 28 to load lumber.

Canadian Coaster, en route to California ports; due in Victoria February 6.

Canadian Farmer, loading in California ports; due in Victoria January 30.

Canadian Observer, due Victoria from California January 24.

Canadian Rover, in drydock in Vancouver.

## Auto Ferry Routes

**MILL BAY FERRY**

Leaves Brentwood daily at 9.15 a.m., 11.15 a.m., 1.30 p.m., 3.15 p.m. and 5 p.m.; leaves Mill Bay daily at 8.20 a.m., 12 noon, 2.30 p.m., 4 p.m. and 6 p.m. Special Monday trips leave Brentwood 7.30 a.m. and leave Mill Bay daily at 8.20 a.m.

**VANCOUVER-NANAIMO SERVICE**

Princess Elaine leaves Nanaimo daily except Sunday at 7 a.m.; leaves Vancouver daily except Sunday at 10 a.m. and 5.30 p.m.; Sunday, extra steamer leaves Vancouver 10 a.m.; leaves Nanaimo 5 p.m.

**VICTORIA-VANCOUVER**

Daily from Victoria at 2.15 p.m. and 11.45 p.m.; from Vancouver daily at 10.30 a.m. and 11.45 p.m.

**VICTORIA-SEATTLE**

C.P.R. steamer daily at 4.30 p.m. and Iroquois daily at 10.15 a.m.; from Seattle, C.P.R. steamer daily at 9 a.m. and Iroquois daily at 12 midnight.

## Transpacific Mails

January, 1929

**China and Japan**

‡Iyo Maru—Mails close Jan. 19, 4 p.m.; due at Yokohama Feb. 4.

President Pierce—Mails close Jan. 26, 4 p.m.; due at Yokohama Feb. 8, Shanghai Feb. 12, Honokong Feb. 15.

‡Tyndareus—Mails close Feb. 29, 1 p.m.; Empress of Russia—Mails close Feb. 2, 4 p.m.; due at Yokohama Feb. 14, Shanghai Feb. 18, Yokohama Feb. 21.

*Mails for Japan and Honokong only.

†Mails for Shanghai only.

‡Mails for Japan only.

**Australia and New Zealand**

†Makura—Mails close Jan. 20, 4 p.m.; due at Wellington Feb. 11, Sydney Feb. 16.

‡Sonoma—Mails close Jan. 28, 4 p.m.; due at Sydney Feb. 21.

*Mails for Australia only, via San Francisco.

†Mails for Australia and New Zealand via San Francisco.

‡Mails for Fiji and Australia only, via San Francisco.


**Canadian Pacific Sailings TO EUROPE**

**FROM ST. JOHN**

**To Glasgow-Liverpool**

Feb. 15 ..... Montroyal
March 1 ..... Minnedosa
March 15 ..... Montroyal
*March 22 ..... Montrose
March 29 ..... Duchess of Richmond

*To Liverpool only

**To Glasgow-Belfast-Liverpool**

Feb. 8 ..... Metagama
Feb. 22 ..... Montrose
March 8 ..... Montclare
April 12 ..... Duchess of Bedford

**To Cherbourg-Southampton-Hamburg**

March 14 ..... Metagama

**To Belfast-Glasgow**

March 21 ..... Melita

• **To Cherbourg-Southampton-Antwerp**

Feb. 21 ..... Melita
March 28 ..... Montcalm
April 3 ..... Montclare

Apply to Agents Everywhere or

F. J. FORSTER,
S.S. General Pass. Agent,
C.P.R. Station, Vancouver.
Telephone Seymour 2630

WORLD'S GREATEST TRAVEL SYSTEM



**CALIFORNIA**

SAILINGS
SS. DOROTHY ALEXANDER
SS. EMMA ALEXANDER
Every Sunday Morning at Nine
Winter Reduced Rates Are Now in Effect.

For Information Call 900 Government Street or Phone 48

PACIFIC STEAMSHIP CO



**MILL BAY FERRY**

| Ferry Leaves BRENTWOOD | | Ferry Leaves MILL BAY |
|---|---|---|
| 7.30 a.m. | Mondays Only | 8.20 a.m. |
| 9.15 a.m. | Daily including Sundays | 10.30 a.m. |
| 11.15 a.m. | | 12.00 noon |
| 1.30 p.m. | | 2.30 p.m. |
| 3.15 p.m. | | 4.00 p.m. |
| 5.00 p.m. | | 6.00 p.m. |



**Union Steamships Ltd**

to
Alert Bay, Port Hardy, Prince Rupert, Stewart, Anyox, Etc.

GEORGE McGREGOR, Gen. Agent
412 Humboldt St., Belmont Building
Telephone 1925

**BELIEVE IT OR NOT**

**Victoria Has Snow Sometimes**

**And Men's, Women's and Children's Rubbers Are Now On Sale at Wholesale Prices**

**The General Warehouse**

(Limited)

**1110 Government St.**

Telephone 2170